THE WEATHER

FAIR TONIGHT; SUNDAY GENERALLY FAIR; MODERATE TO LIGHT VARIABLE WINDS.

THE LOWELL SUN

6 O'CLOCK

ESTABLISHED 1878 · LOWELL MASS. SATURDAY AUGUST 14 1915 · PRICE ONE CENT

MAYOR OF VERA CRUZ DISMISSED

POLICE COURT CASES AND POLICE NEWS

Auto Tire Thieves Fined by Judge Enright Were Promptly Arrested by Methuen Cops

After being found guilty of the larceny of tires and other automobile equipment at Dracut and heavily fined in the local court this forenoon, the three Lawrence men apprehended on the Centralville bridge Wednesday night after a wild chase extending over the greater part of Middlesex county, were taken into custody by a Methuen police officer, who claims they stole a tire from a machine in that town.

The young men responded to the names of Arthur J. Lacourse, Frederick J. and Arthur St. Pierre. Each was fined $50 on the complaint charging them with the larceny of a tire, tube, rim and cover from Ross Mercier, a Nashua, N. H. garage proprietor, and

Continued on page three

GONE TO THE SEASHORE

Operatives Desert Factories for the Beaches—Shoemakers and Others at Revere

The pleasant waves that washed the sands of Revere beach were not more frolicsome than the hundred or more employes of the Mears-Adams Shoe Co., who enjoyed their annual outing at this well known resort today and they had a great time.

When they met in Merrimack square this morning they were in high glee for a fine day at the seashore, and on their way to the beach all the popular songs of the day were sung with a spirit that attracted attention along the way. Richard Preston, the sweet voiced tenor of the shop led the singing, and the witticisms of "Joe" Ryan of the packing department kept the excursionists in good humor during the entire day.

Immediately upon their arrival at

Continued on page three

CITY HALL NEWS

This is the Last Day for Certification of Nomination Papers

The political pot for the state primaries, which will be held on Sept. 21, will start boiling within a short time, for next Tuesday is the last day for the filing of nomination papers with the secretary of state, and as soon as this formality is gone through with, it is believed a number of candidates will get out on stump work.

The time to have nomination papers certified at the registrars of voters' office expired this afternoon and from 9 o'clock this morning until closing time this afternoon the registrars and the city clerk were kept very busy checking and verifying names on the papers.

The candidates whose papers had been certified at noon are as follows:

Republican

Governor: Samuel H. McCall, Winchester, and Grafton H. Cushing, Boston.

Lieutenant governor: Guy A. Ham, Milton.

Auditor: Alonzo B. Cook, Boston, and Edward C. R. Bagley, East Boston.

Sheriff: John R. Fairbairn, Cambridge, and Adelbert B. Messer, Concord Junction.

Treasurer: Joseph O. Hayden, Somerville.

Councillor, 6th district: Henry C. Mulligan, Boston.

County commissioner: Chester B. Williams, Wayland.

Senator, 5th district: George E. Marchand, Lowell, and Amos P. Best, Dracut.

Representative, 14th district: Arthur W. Colburn, Dracut.

Representative 17th district: Victor F. Jewett, Lowell; Henry Achin, Jr., Lowell, and Adelard Berard, Lowell.

Representative, 18th district: Fred O. Lewis, Lowell; John Robert Lindsay, Lowell, Freeman S. Hersey, Lowell, and Herbert C. Taft, Lowell.

Representative, 19th district: George H. Leavitt, Lowell, and Burton H. Crosby, Lowell.

Papers for ward committees and delegates to the state convention have also been filed.

Democrats

Sheriff: John J. Donovan, Lowell.

Senator, 8th district: James P. Dunnigan, Chelmsford.

Representative, 14th district: John W. Brennan, Dracut.

Representative, 15th district: Dennis A. Murphy, Lowell.

Representative, 16th district: John W. Daly, Lowell; Thomas J. Corbett, Lowell; John J. O'Connell, Lowell; Cornelius J. O'Neil, Lowell; John F. Roane, Jr., Lowell, and William J. Gargan, Lowell.

Representative, 17th district: William L. Crowley, Lowell; Thomas H. Corcoran, Lowell; Joseph H. Whiteley, Lowell; Joseph H. Jodoin, Jr., Lowell, and Hercule A. Toupin, Lowell.

Representative 19th district: John R. Kiggins, Lowell.

William Shaw of Andover street, Andover, has also had nomination papers certified for governor on the progressive and prohibition tickets.

Colonel Acting Mayor

Mayor D. J. Murphy and wife will leave Wednesday afternoon for Kennebunk beach, Me., where they will spend a couple of weeks. During His Honor's absence Commissioner Carmichael will be acting mayor. On Wednesday forenoon the mayor will attend the annual outing for Lowell's children given at Mountain Rock by Constable John McManus.

The mayor is in receipt of an invitation to attend the formal opening of the Braves' field at Allston, Mass., on Wednesday, Aug. 18. Luncheon will be served at 12.45 o'clock and all the mayors of Massachusetts have been invited as guests of Mayor James M. Curley of Boston. The world's championship pennant will be raised and a ball game will be played between the Boston Braves and the Cardinals of St. Louis. Mayor Murphy will not attend.

Another Petition

It was stated this noon that the residents of Westford street and the Highlands have filed a petition at city hall, asking that the Westford street chemical be repaired and installed in the Westford street station again. This statement, however, could not be verified.

Shower Bath

Commissioner Duncan was greeted with a shower bath upon entering his private office at city hall this morning, but not the kind of bath the commissioner cares for. There was an overflow in the sink in the mayor's toilet room and the water poured through the floor into Commissioner Duncan's office in torrents. City Messenger Monahan was quickly notified of the leak and succeeded in repairing it.

Band Concert

The Sixth Regiment band will give a municipal band concert on the grounds of the Highland club next Wednesday evening at 8 o'clock.

Style and Service We Combine them in the Same Garment.

Also we don't forget the fit. In fact, the only thing that isn't of the very highest is the price.

We specialize on men's extra values suits at $10.00, $13.00 and $15.00.

CHALIFOUX'S

FARRELL & CONATON
PLUMBERS, STEAM, GAS AND WATER FITTERS
243 Dutton Street Tel. 1518

MOVED FOR ALLOWING ANTI-FOREIGN DEMONSTRATIONS

Official Notification of Gen. Carranza's Action Reached Washington Today —Pan-American Appeal On Way to Mexico City — Mexicans Cross the Border and Slaughter Cattle

WASHINGTON, Aug. 14.—General Carranza summarily dismissed the mayor of Vera Cruz from office for permitting the recent anti-foreign demonstrations which aroused apprehension of the American government. Official notification of Gen. Carranza's action reached here today. The advices stated that as a result of Carranza's action danger to foreigners had disappeared.

In view of continued re-assuring reports from Vera Cruz it is probable that the battleships Louisiana and New Hampshire, now sailing south, will not be ordered to Vera Cruz as was contemplated but will be held at some convenient place for future developments.

PAN AMERICAN APPEAL ON WAY TO MEXICO CITY

WASHINGTON, Aug. 14.—The Pan-American appeal to all of the Mexican factions calling upon them to end their civil strife was being dispatched from the state department today in original Spanish directly to Generals Carranza, Villa, governors of states and to other Mexican chiefs. The appeal had been sent in English to the various Latin-American legations in Mexico City to be translated into Spanish for delivery to the military leaders in that vicinity.

The next step in the administration's plan for restoring peace in Mexico will be persistent though friendly efforts to persuade the Mexican leaders who have indicated opposition to the movement to eliminate themselves for the common welfare.

Now that Villa and his adherents have indicated their readiness to join in a peace conference provided the old clericlinco group is not recognized and that a stable government is established no opposition to the plan is looked for except from the Carranza element, although in many quarters here it is felt that they might acquiesce after giving careful study to the friendly tone of the appeal.

European governments directly interested in Mexico have approved the peace plan, it was said.

CARRANZA SOLDIERS TOOK POSSESSION OF ISLAND

BROWNSVILLE, Tex., Aug. 14.—Carranza soldiers, it was learned today, temporarily took possession of island number 10 in the Rio Grande for a short time while the Mexican raiding was at its height a few days ago. This island is large, containing pasturage for considerable stock. American residents of the vicinity, which is near Rio Grande City, 100 miles above here, were mystified by the actions of the Mexican soldiers. The latter finally withdrew from the island.

At Fort Brown, here, the following report, made by peace officers to an army patrol officer on duty at a small station north of Brownsville, was turned in:

"We met two Mexicans. They tried to escape. We could not identify them, so we left them there."

The hiatus in the narrative needs little elucidation.

Owing to the slowness of means of travel and the great distances, the full force of soldiers and rangers ordered out to quell raids did not all reach their assigned places until late yesterday or early today. As now disposed, they make a striking showing at railroad stations. At Harlingen, a big cotton platform is covered with brown army tents.

Mexicans everywhere are visible working in the fields or mixing with the soldiers and rangers at the stations. Mexicans on trains or those who seem to be going any distance by other means of travel are closely watched. Train crews are ready to uncouple their engines at any time and turn them over to the use of soldiers or peace officers for runs to alarms or appeals for aid.

The entire lower Rio Grande valley section has the appearance of being under martial law. The population is so sparse that strangers are recognized and checked up immediately, usually without being asked any questions.

MEXICANS CROSS BORDER AND SLAUGHTER CATTLE

NOGALES, Ariz., Aug. 14.—Mexican soldiers entered American territory 15 miles west of Nogales today and began slaughtering cattle, according to a report from the Harrison ranch on the border. Three automobiles, loaded with armed men started for the scene after the report reached here.

PARTY OF 80 MEXICANS APPEARS ON TEXAS SIDE

LAREDO, Tex., Aug. 14.—A party of 80 Mexicans under a leader named Cabrera, has appeared between Zapata and Rio Grande City, ninety miles below Laredo on the Texas side. A detachment of the 14th cavalry is stationed at Zapata and with the aid of citizens is prepared to resist the bandits if they reach that point.

News of this was despatched here from Zapata today.

A CLEAR ROAD

The road to electric light has been cleared of all obstruction.

The cost of wiring each room complete with fixtures is already figured.

The price is low, while small monthly payments pay for all.

Ask for the figures for wiring your home complete.

Lowell Electric Light Corp.

29-31 MARKET STREET

U. S. CONSUL AT RIGA

TAKES OVER BRITISH INTERESTS THERE—THERE WAS NO EXPLANATION GIVEN

WASHINGTON, Aug. 14.—The American consul at Riga has taken over the British interests there. Ambassador Marye so reported today from Petrograd but gave no explanation.

INVITES PRESIDENT TO CAMP

WASHINGTON, Aug. 14.—Maj. Gen. Leonard Wood's invitation to President Wilson to visit the citizen soldiery camp at Plattsburg, N. Y., reached the White House today. If public business permits, the president probably will accept Gen. Wood's invitation and will address the citizen soldiers. It is practically certain that if the president goes he will speak on national defence.

MADE POSTOFFICE INSPECTORS

BOSTON, Aug. 14.—Boston postoffice officials were pleased to learn yesterday of the appointment by Postmaster General Burleson of two Massachusetts men as postoffice inspectors. They are Jerome J. Burke of Haverhill, at present foreman of the mailing division of the postoffice in that city, and William F. Carlin of Peabody, clerk in the Peabody postoffice and secretary of the Peabody school board.

There is a feeling that these men may be fortunate enough to be assigned to the Boston district, where there are now two vacancies caused by recent resignations.

20,000 ITALIANS RETURN HOME

BERNE, Aug. 13, 6.15 p. m., via Paris, 9.20 p. m.—More than 20,000 Italian civilians in all have passed through Switzerland on their way home from Austria. Twenty-five special trains were employed to convey them.

BODIES OF THREE MEN FOUND

NEW HAVEN, Conn., Aug. 14.—Bodies of three men were found in Long Island sound off Connecticut harbors, yesterday, and each awaits identification.

That at New London is thought to be J. E. Clifford, residence unknown, who is said to have jumped off a Sound steamer Thursday night. The only clue to indentity is a fountain pen with the initials "J. E. C."

The body found off this harbor was identified today as that of Edward Moulton, aged 25, of Brockton, Mass., who was drowned in Bridgeport harbor last Saturday while canoeing. A fraternity pin and a triangle emblem were means of identification, as Moulton had been at the Springfield Y. M. C. A. training school. The body at Bridgeport is probably that of a sailor.

STRIKERS ARE PAID OFF

TAFT PEIRCE MFG. CO. PLANT WILL OPEN MONDAY TO ALL WHO DESIRE TO RETURN TO WORK

WOONSOCKET, R. I., Aug. 14.—The men who struck at the Taft Peirce Manufacturing Co. plant here last Thursday were paid the wages due them today. The factory, which employs 900, and which was closed by the management Thursday noon, will open its doors Monday morning to all who desire to return to work. Monday afternoon Vice President and General F. S. Blackall, who returns from Europe Sunday, and other company officials, will address all Taft Peirce employes at a meeting held at the factory.

BOYS SET FIRE

Fire, believed to have been set by boys, in a dilapidated building at 9 West Third street, was responsible for the alarm from box 6, corner of Bridge and Third street, a few minutes before 1 o'clock this afternoon. Only a slight portion of the building was burned and little damage resulted. It is stated that the doors and windows of the building were broken allowing boys access without any difficulty.

MORTALITY OF LOWELL

For the week ending August 14, 1915: Population, 106,294; total deaths, 34; deaths under five, 14; infectious diseases, 5; diphtheria, 1; tuberculosis, 4.

Death rate for the week ending Aug. 14, 1915: 16.63 against 15.10 and 12.23 for previous two weeks.

Infectious diseases reported for the week ending Aug. 14, 1915: Tuberculosis, 4, membraneous croup, 2.

Board of Health.

TAFT OFF FOR WEST

NEW YORK, Aug. 14.—William H. Taft leaves New York today on a western trip to be absent until October 5. He will stop first at Rockville, Ind., and will then go to St. Louis for a two day stay and to address the chamber of commerce there. He will speak before the American Bar association in Salt Lake City and then proceed to San Francisco to act as president of the Unitarian convention and to address the Red Cross conference. On Sept. 9, he will speak before the American Bankers' association at Seattle and he will leave San Francisco Sept. 18 to return to New York by way of the Panama canal.

ANOTHER STEAMER SUNK

LONDON, Aug. 14, 3.40 p. m.—The steamer Princess Caroline, 888 tons gross, owned in Glasgow, has been sunk. Four members of the crew were lost. The others reached land safely.

THREATENED RAID ON SUEZ CANAL FRUSTRATED

Germans Continue Rapid Eastward March From Warsaw—Von Mackensen's Forces Gain

The French ministry of marine announced that a threatened raid on the Suez canal had been frustrated through the bombardment by a French cruiser of German shops in Jaffa, where munitions were being made and boats constructed for the proposed operations.

German forces are continuing their rapid eastward march from Warsaw and exerting increasing pressure on both the north and south wings of the Russian army. The situation is causing the question to be raised in capitals of the entente allies whether the Grand Duke Nicholas' forces will be able to hold their second line of defense, with Brest-Litovsk as its center.

Today's German official report shows that Field Marshal von Mackensen's forces have swung northward to a line drawn from Radzyn to Vladova, pressing closer to the Brest-Litovsk stronghold which is about 35 miles north of Vladova. Austro-German forces already had occupied Radzyn.

The German crown prince continues pounding at the French lines in the Argonne. Paris reports an attack last night along the entire front in the Marie Therese sector which was repulsed. Berlin declares progress was made by the Germans near Martinswerk, in the Argonne region.

The British steamer Cairo and a fishing smack have been sunk by German submarines.

STEADY PROGRESS FOR FORCES OF PRINCE LEOPOLD EAST OF WARSAW

LONDON, Aug. 14 12.20 p. m.—Steady progress for the forces of Prince Leopold of Bavarvia eastward from Warsaw is taken here to indicate that the Germans are now massing their main movements on a drive through the Russian center and the continuance of the enveloping effort in the north, along the Dvina. Both Petrograd and Berlin agree that the Germans have occupied the towns of Sokolow, Siedlce and Lukow, forming a German front about 60 miles east of Warsaw and 50 miles wide.

This is more than half way to Brest-Litovsk, which Grand Duke Nicholas, the Russian commander in chief hoped to make the new center of his defense. It is now regarded as probable that this point will be abandoned, owing to the speed of the German advance since the fall of Warsaw and the continued pressure of the armies of Generals Gallkitz, Scholz, Eichshorn and Flack, forming a semi-circle closing in toward the north.

Petrograd claims that the Germans have been checked between Poniewesch and Dvinsk. Berlin, however, does not concede this, but in any event it does not affect the advance of the flanks further north, where invading forces several days ago were along the Dvina, the historic dividing line to the province of Pskow which lies on the road to Petrograd. For the moment, however, the intensity of the fighting is giving way to a scramble of the retiring forces to avoid the enveloping net and the rapid advance of the Germans to gather the full fruits of the fall of Warsaw.

The outcome of these movements probably will be indicated within a few days—whether Grand Duke Nicholas will be able to resume the offensive along the new front, or will concentrate his energies in rear guard fighting during a slow retirement.

Russians Destroy Towns

German correspondents accompanying the invading armies say the Russians are following the tactics of the Napoleonic campaign, laying waste the country which they abandon, so that the advancing Germans find in the smoking ruins of towns and villages the same lack of shelter as when Napoleon marched to Moscow.

Operations in the western field have virtually been halted, except for occasional local trench skirmishes.

War Clouds Over Balkans

War clouds continue to gather over the Balkans. A Central News despatch from Amsterdam reports that Germany is preparing for eventualities by transporting 40,000 troops from Warsaw to the Serbian frontier.

Crowds Watched Aerial Battle

Reports from the east coast say the Zeppelins which participated in the raid of Thursday were plainly visible. Crowds gathered in the balconies of hotels and watched the aerial battles, in which the dirigibles were driven off by British airships after having been first attacked by anti-aircraft guns.

FEATURES OF LAST NIGHT'S WAR NEWS IN BRIEF FORM

Russians continue to press Germans back in Baltic provinces and claim their central armies are safely withdrawing.

Prince Leopold captures Siedlce and Germans gain slowly in Central and Southern Poland.

Second Austrian submarine sunk by Italians within a week.

Austrian forces penetrate five miles into Italy, but are thrown back over frontier; Italians gain on Mt. Piana.

Paris announces failure of German assaults near Nieuport, Belgium, and in the Argonne.

Berlin reports French attacks on Martinswerk, recently captured, were repelled.

Sixteenth Zeppelin attack on England kills six persons; total dead now 76.

British official's statement indicates cotton will be declared contraband.

Interest Begins Today

Washington Savings Institution
247 CENTRAL ST.

WEAVERS wanted on woolen goods, at Talbot Mills, No. Billerica.

SWIMMING TEST

Local Swimmers in Contest Between Tyngsboro and Lowell

A crowd of 300 or more people lined the banks of the Merrimack river in Tyngsboro this afternoon, waiting for the start of the 8-mile swimming grind between the Tyngsboro bridge and the Vesper boathouse, in which 10 of the best natatorial experts in Lowell and vicinity were entered, while motorboats and canoes lay in waiting near the river banks for the pistol shot which would start the mermen over the long course.

The race was for the championship of Lowell, and the 10 contestants who stepped to the starting point shortly after 1.30 o'clock were as follows: Michael Wrenn, "Babe" Christo, James Curry, George Goddard, John Moriarty, Edward McCormack, Timothy Maloney, "Joe" Christo, Louis Billerase and David Boyle. Two handsome silver cups were set up as trophies by Harry Pitts, the prompter of the match, who was on hand to see that all arrangements were carried out, and Manager James Boland was also busy giving final instructions to the swimmers.

A few minutes after 1.30 o'clock, the swimmers were called to the starting point, and after receiving final instructions from the judges, they were sent on their way by a shot from Starter Jackson Palmer's gun.

As the men dived from the bridge into river they were enthusiastically cheered by the large crowd, and motorboat engines were cranked and got in readiness to follow the swimmers to Lowell. Michael Wrenn, who some time ago issued a challenge to swim any man in Lowell for a purse of money immediately went into the lead, with the rest of the contestants bunched behind him.

INSUFFICIENT AMMUNITION

PETROGRAD, via London, Aug. 14, 9.50 a. m.—The committee appointed to inquire into the causes of insufficient ammunition suffered by the Russian military forces, comprises General Petrieoff, a member of the council of the empire, chairman; M. Naoumoff, vice president of the council of the empire; Count Bobrinsky, vice president of the duma; Adjutant General Panteleiff and Senator Posnikoff.

TO WORK FOR PEACE

THE HAGUE, Aug 14, via London, 2.45 p. m.—The Netherlands anti-war council has presented an address to Jonkheer Dr. John Loudon, the Netherlands minister of foreign affairs, asking his co-laboration in the formation of a permanent conference of representatives of the neutral powers to work in the interests of peace.

JAS. E. O'DONNELL
Counsellor at Law
ROOM 220, 45 MERRIMACK ST.

WEDDING AT NEWPORT

S MARGARET FRANCES ANDREWS MARRIED TO MORGAN BELMONT

NEWPORT, R. I., Aug. 14.—Miss Margaret Francis Andrews, daughter of Mr. and Mrs. Paul A. Andrews of Newport and Boston, was married this afternoon to Mr. Morgan Belmont, youngest son of Mr. August Belmont, at the home of the bride's parents, on Bellevue avenue. An aisle formed of blue hydrangeas and orchid colored asters on stalk marked the route of the bridal party to the altar in the drawing room. Like flowers in silver vases were the only other decorations.

The ceremony was conducted by Bishop T. F. Doran of Providence and Rev. James T. Ward of St. Mary's. There were about a hundred and fifty present. The bride's gown was extremely simple, the plainest seen here in years. It was of white tulle, slightly hooped, made in three flounces over petticoat of white satin with scalloped edge and bands of rose point lace at knees and hip. The veil was edged with similar lace. The bridesmaids were Misses Dorothy Watts, Rhoda Fullam, Angelica Brown, Hannah Randolph, Marie Taller, Dorothy Gordon King, Ethel Hahn, Carolyn Hulbert, Katherine Porter and Helina Fish. She was given away by her father while the groom was attended by his brother, Raymond.

FUNERAL NOTICES

WEEKS—The funeral of Grace V. Weeks will be held on Monday morning at 8 o'clock from her late home, 126 Branch street. Mass of requiem in St. Patrick's church at 9 o'clock. Burial in the Edson cemetery in charge of Undertakers J. F. O'Donnell & Sons.

McKENNA—The funeral of Mrs. Ann McKenna will take place Monday morning from the Middlesex street station at 9 o'clock. At 10 o'clock a funeral mass will be sung at the Immaculate Conception church. Burial in St. Patrick's cemetery, in charge of James F. O'Donnell & Sons.

McDERMOTT—The funeral of the late Edward McDermott will be held on Sunday afternoon at 2 o'clock from the home of his father, Thomas McDermott, 562 East Merrimack street. Funeral services will be held at the Immaculate Conception church at 3 o'clock. Mass of requiem will be sung on Monday morning at 8 o'clock at the Immaculate Conception church. Burial in St. Patrick's cemetery in charge of Undertakers James F. O'Donnell & Sons.

GARVEY—The funeral of the late John Gervey will take place on Monday morning at 8.45 o'clock from his late home at 192 Fletcher street. Mass of requiem will be sung at St. Patrick's church at 9.45 o'clock. Burial in St. Patrick's cemetery in charge of Undertakers J. F. O'Donnell & Sons.

McKENZIE—The funeral of Albert McKenzie will take place Tuesday morning at 8 o'clock from his home, 161 Coburn street at 8 o'clock. A high mass of requiem will be sung at St. Michael's church at 9 o'clock. Burial in the Catholic cemetery in charge of Charles H. Molloy.

SMITH—Died in North Billerica, Aug. 12, Mrs. Sarah M. Smith, aged 71 years, 7 months. Funeral services will be held from her home in North Billerica, Sunday afternoon at 2 o'clock. Friends invited to attend. Burial private. The funeral arrangements are in charge of Undertaker Young and Blake.

DUGGAN—The funeral of Mary T. Duggan will take place Monday morning at 8 o'clock from her home, 108 Concord street. A solemn high mass of requiem will be sung at the Immaculate Conception church at 9 o'clock. Burial in St. Patrick's cemetery in charge of Higgins Bros.

COLLINS—The funeral of Mrs. Nellie F. Collins will take place Monday afternoon. Services will be held at 9 Hastings street at 2 o'clock. Friends are invited without further notice. Burial private. The funeral arrangements are in charge of Undertaker George W. Healey.

DONLAN—The funeral of Mrs. Jane Donlan will be held on Monday morning at 8 o'clock from the funeral parlor of Undertaker James H. McDermott, 79 Gorham street. Solemn high funeral mass will be sung at St. Peter's church at 9 o'clock. Burial in St. Patrick's cemetery in charge of Undertaker James H. McDermott.

DEATHS

McKENZIE—Albert McKenzie died last night at St. John's hospital, aged 25 years. He was an overseer in the Hartford-Bigelow Carpet corporation, and lived at 161 Coburn street. Besides his father and mother, Mr. and Mrs. William McKenzie, he is survived by six brothers, ex-School Committeeman Charles H., William, Herbert, Lea, Paul and Augustine and by one sister, Henrietta.

COLLINS—Mrs. Nellie F. Collins died yesterday at her home, 9 Hastings streets, aged 34 years. She leaves her husband, Edward E.; four brothers, Henry, James and Fred Boynton of this city, and Charles of Templeton, Mass.; one sister, Mrs. Abbie Bassett and several nieces. She was a member of F. S. Evans, Div. 59, C. I. A. of the B. of L. E. of Boston.

DONLAN—Mrs. Jane Donlan, aged 72 years, died last night at the Chelmsford street hospital. Deceased is survived by her husband, Michael, one brother, John, of Boston, and one sister in Ireland. She was a lifelong member of St. Peter's parish.

McKENNA—Mrs. Ann McKenna, widow of Michael, a former resident of Lowell, died yesterday at her home in Greenfield, N. H. She is survived by three daughters, Misses Mary, Elizabeth and Annie, two sons, Hugh F. and Frank J.; three sisters, Mrs. Mary Holden of Peterboro, N. H., Mrs. Kate O'Connell of Tyngsboro, Mass., and Mrs. Alice McKittrick of Chicago, Ill. The body will be brought to this city for burial by Undertakers James F. O'Donnell & Sons.

FUNERALS

ROSS—The funeral of Walter H. Ross was held yesterday afternoon from the rooms of Undertaker John A. Weinbach. The services were conducted by Rev. N. W. Matthews, pastor of the Gorham Street P. M. church. The bearers were W. E. F. McKissock, Harry H. Hill, Albert Adams and Thomas Reynolds. Burial was in Westlawn cemetery.

CORR—The funeral of Mr. Peter T. Corr took place this morning from his home, 19 Lyons street at 8.30 o'clock and was largely attended, including the following delegation from North Billerica Council No. 1323 Royal Arcanum: Mr. Neil Mahoney, regent and Mr. William Costello. At 9 o'clock a funeral mass was sung at St. Peter's church by Rev. Patrick Crayton. The bearers were John Andrews, William Harmon, Neil Mahoney, William Costello, Joseph Farley and Michael Lyron. Among the floral offerings were: Pillow "Husband and Father," family; and pieces from North Billerica Council No. 1323 Royal Arcanum, Miss Lena Brennan, Miss Henrietta Stafford. The burial was in the family lot in St. Patrick's cemetery where the committal prayers were read by Fr. Crayton. The funeral was under the direction of Undertakers James F. O'Donnell & Sons.

BUTLER—The funeral of the late Margaret M. Butler took place this morning at 8.30 o'clock from the home of her cousin, Mrs. Mary Flahaven, 665 Broadway and was largely attended by sorrowing relatives and friends. The cortege proceeded to St. Patrick's church where, at 9 o'clock, a solemn high mass of requiem was sung by Rev. Timothy Callahan, assisted by Rev. Jas. Kerrigan as deacon and Rev. William O'Brien of Brockton as subdeacon. There were many beautiful floral tributes including a heart on base inscribed "Good Bye Maggie," Miss Kate Condon, and pieces, Misses Jennie and Katie Keefe, Mr. David O'Hanahavan, Miss Mary J. Murphy, Miss Madeline Leary, Mr. and Mrs. Edward Shanahan and family, the Misses Margaret and Minnie Conners, Mrs. James F. McCarthy and family, Mrs. Foley and family, Mrs. Whalen, Miss Mary McCabe, Mrs. Prentiss Webster and family, Mr. and Mrs. Michael Doran. The bearers were Jeremiah Ryan, Daniel Redding, John Keefe, Edward Shanahan, Michael Doran and John Hickson. At the grave Rev. Father Callahan read the committal prayers and the burial was in St. Patrick's cemetery, in charge of Undertakers James F. O'Donnell & Sons.

Try DICK Taliaferro
FOR YOUR CATERER
BANQUETS, WEDDINGS, RECEPTIONS, TEAS, OUTINGS, ETC.
Select dinners my specialty. Suggestions for all occasions. Satisfaction guaranteed. Several years with Page.
142 and 144 Market St. Tel. 1849

WHEAT QUESTION

Discussed by the British Cabinet—Why Orders Were Cancelled

LONDON, Aug. 14, 10.47 a. m.—The cabinet is considering important recommendations concerning the supply of food, particularly wheat, made by the commission appointed in June by the earl of Selborne, president of the board of agriculture, with Lord Milner as chairman. The nature of the report is guarded closely but it is intimated that the recommendations include plans to increase the home grown supply of wheat by guaranteeing to producers a minimum price for their product.

The Times urges the government to act promptly, pointing out that farmers are gathering the present harvest and must decide on the uses of their land in the coming season. It adds:

"There is probably ground for conjecture that the recommendations involve a guarantee to farmers of a minimum price for wheat for a period long enough to justify them in putting a larger acreage under cultivation. Whether this step is worth taking must depend to some extent on the view taken by the government of the probable risk to imported supplies."

Owing to the magnitude of wheat importations from America, the action of the cabinet on the recommendations of the commission probably will have a considerable bearing upon the overseas trade. The fact that the government is considering the wheat question is suggested as a possible reason for the reported cancellations of orders for wheat from America by the entente allies.

SUN BREVITIES

Best printing: Tobin's, Asso. Bldg.

Vacation over, Dr. Coburn, Dentist, resumes practice, 81 Merrimack St.

If your teeth trouble you, see Dr. Gagnon, 466 Merrimack street.

When you have any real estate to sell, consult J. F. Donohoe, Donovan bldg. Telephone.

C. M. Saunders, chiropodist, 603 Sun building. Office closed from Aug. 23 until Sept. 7.

So far, the photographers are the only ones who have proven equal to taking the Dardanelles.

Have you seen the new line of Garment Hangers offered by The Thompson Hardware Co.? You should.

You can can successfully by using Economy Jars. Order today. The Thompson Hardware company. Tel. 156.

Thomas C. Lee Co. carried insurance on the contents at 196 School street in the name of Augusta Bigelow damaged by fire last night.

A Lowell man, back from California, states that if there ever were royal hosts and providers of pleasant times the citizens of San Francisco are the people.

A successful lawn party was held at the home of Mr. and Mrs. George Maynard, 7 C street, last evening, the affair being in charge of Miss Blanche Gauthier of Riverside street. A musical program was given and refreshments were served.

Members of the Vesper club of Lowell are being entertained at the Merrimack Valley Country club in Lawrence this afternoon and a match is being played on the links. Last month when the Lawrence club were entertained in Lowell their hosts defeated them by a score of 16 to 12, and the Lawrence golfers will try hard to treat their guests in a similar way today.

A man, unable to speak English, was taken in the ambulance to St. John's hospital last night suffering injuries sustained when he fell from a freight car near the Middlesex street station. A scalp wound and several bruises were treated. The man worked at the United States Cartridge shops and it is thought was riding home on the freight. It was learned from friends of the injured man that his name is Hassan and he resides on Middlesex street, above the depot.

SEEK MASKED BANDIT

FORCED 10-YEAR-OLD GIRL TO GIVE HIM FOOD IN ESSEX—OTHER HOLDUPS

ESSEX, Aug. 14.—The police are trying to run down the masked bandit who entered the store of J. J. Ellis on Southern avenue and at the point of a revolver demanded and secured food from Marie Ellis, the 10-year-old sister of the proprietor. He may also be implicated in two other holdups.

Later in the day a man held up Ralph Low at Laketown, Essex Falls, near the home of Charles Foster, but Low, mounted on a bicycle, managed to get away before the hold-up man could get into action.

In the evening Miss Georgia Ramsdell of Malden, who has been visiting Mrs. Ellen A. Jackson at her cottage at Potus Point, reported that she had been held up by a man while crossing a field near the cottage and was forced to give up her pocketbook containing between $3 and $4.

BIG MEN OF COUNTRY LEARN USE OF RIFLE IN INSTRUCTION CAMP AT PLATTSBURG, N. Y.

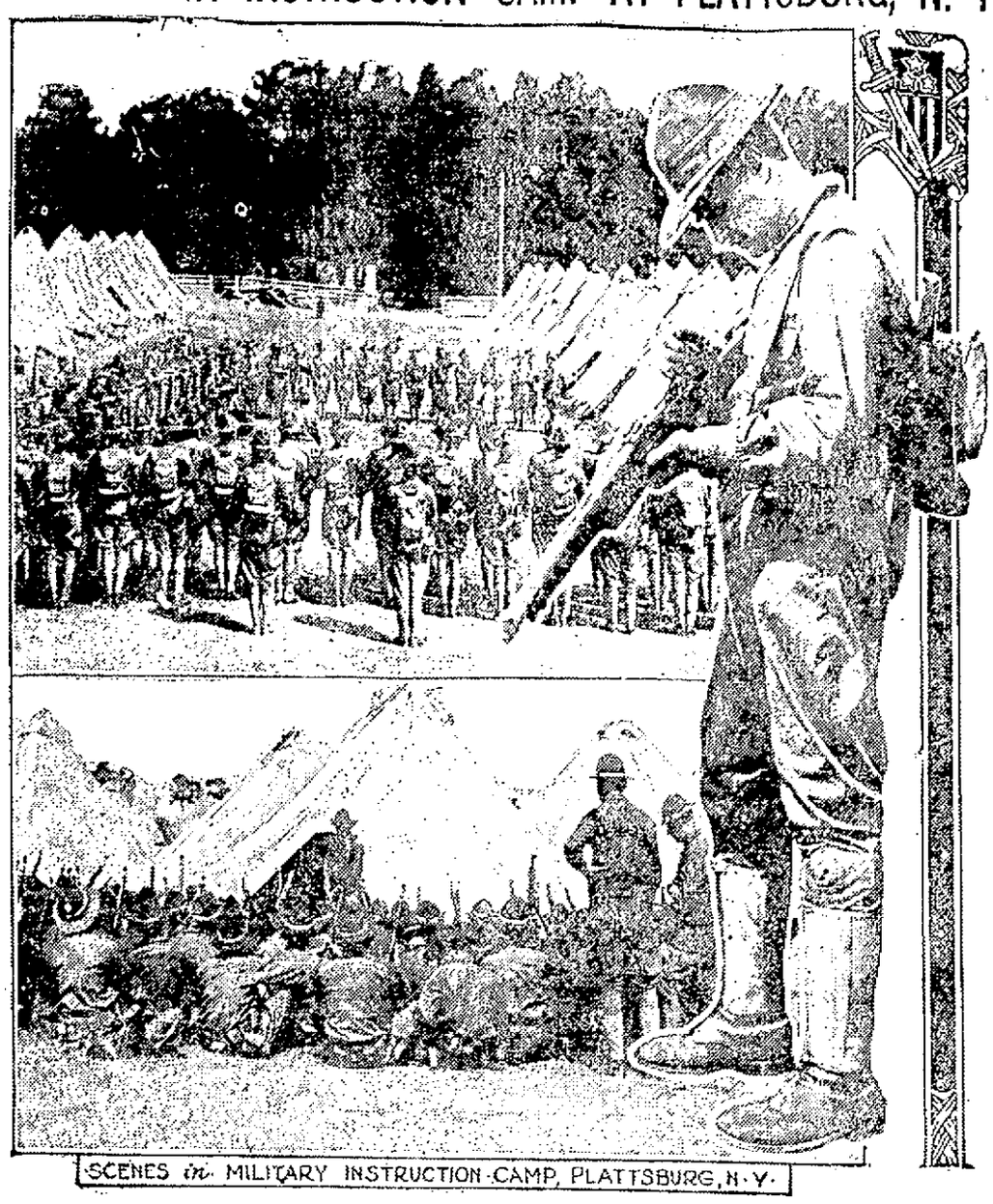

SCENES in MILITARY INSTRUCTION CAMP, PLATTSBURG, N. Y.

Congress may hear from the hundreds of business and professional men who are encamped in Plattsburgh, N. Y., with the military instruction school. The movement is taking on the complexion of unofficial inquiry into this country's preparedness. Every regular army instructor possessing knowledge of the armament situation is cross examined in and out of "school hours" on the methods of getting men in emergencies; of how quickly men and munitions can be transferred from one point to another; of the number of men quartered at different army camps; of the number of rifles and guns and the amount of ammunition that could be supplied in the event of war. The thirty regular army officers engaged in instruction work are well informed on the situation and, while they are not forward in presenting the facts to their classes, readily reply to every question having to do with the situation confronting this country. It does not require a subtle examination to bring out the facts that the prominent men of business in this camp want. Much of this questioning is done under circumstances that insure detailing the answer against immediate publicity. The important matter produced in that way will be used in a campaign to force the establishment of a body of schooled men who can go prepared into war at short notice. It is not planned to ask for a large standing army because of the expense. In the accompanying illustration are shown George W Pepper, one of the leading lawyers of Philadelphia, practicing with a rifle. The other two pictures show some of the leading men of the country getting lessons from regular army men in the business of war.

PERSONALS

Mrs. Julia Hartshorn is at South Lyndeboro, N. H.

Mr. and Mrs. P. H. Ryan and children are stopping at Ocean Park, Me.

Miss Mary Ryan of this city is at the Pelham hotel, Hampton beach.

Miss Hattie R. Fletcher of 769 Gorham street is spending a few weeks at Lake Pleasant.

Miss Anna McHale of Broadway will spend the next two weeks at Salisbury beach.

Miss Mildred McKeon of Lane street is spending her vacation at Asquam lake, N. H.

Mrs. Pelton, 20 Hamblet avenue, Dracut, is taking a four weeks' tour through Brookline and the beaches.

The Misses Anna L. and Jennie V. Gill of Wannalancit street will spend the next two weeks at Lynn beach.

Edward Lecam and Peter Ryan will spend the coming week at the Avon hotel, Hampton Beach, N. H.

Misses Gertrude Roulne and Mary McKennedy will spend the next two weeks at Nantasket beach.

Among the Lowell people at York beach are Miss Lillian H. Johnson, Miss Florence Hartshorn and Mrs. Frank Dupee.

Miss Madeline Boland, the prominent local soprano was a soloist at the Arcadia theatre in Manchester last night.

E. E. Dearth, chemist for the Federal Rubber Co., Milwaukee, Wis., is visiting his parents, Mr. and Mrs. E. H. Dearth of 64 South Loring street.

Mrs. Catherine Lewis and her sister, Miss Nora McCrann, leave Monday for a two weeks' vacation at Revere beach.

Miss Ethel Codding of Gorham street started Aug. 1st for Detroit, Michigan, to visit Miss Blanche Bates, formerly of Lowell.

Mr. and Mrs. John McCabe of Burns street, Mrs. Elizabeth McGovern and James McGovern of Madison street will be at Grand View cottage, Salisbury beach, for the next three weeks.

Mr. and Mrs. Olivier C. Bisson, of Baltic, Conn., and formerly of this city, are the guests of Mr. H. A. Racicot of Middlesex street. The couple lived here some 43 years ago, Mr. Bisson at that time being a band and orchestra conductor.

The following members of the Wisteria Girls' club will spend the next two weeks at the Bay View cottage, Salisbury beach: Misses Mae Cavanaugh, Ethel Smith, Alice Sullivan, Mary Mullen, Teresa Dowd, Agnes Burrows, Mae Kelley and Catherine Delmore.

FIVE PERSONS KILLED

SERIOUS ACCIDENT TO SECOND SECTION OF THE IRISH MAIL—SCORE INJURED

LONDON, Aug. 14, 12.38 p. m.—Five persons were killed and a score injured in a serious accident to the second section of the Irish Mail, on the Northwestern railroad, is reported in a despatch from Northampton to the Central News. The accident occurred at the Weedon end of the Stowe tunnel. Physicians and motor ambulances were sent to Northampton.

If you want help at home or in your business, try The Sun "Want" column.

5 DROWNED IN A WEEK

LAWRENCE HAS HAD A FATALITY A DAY—BOY OF FIVE PERISHED YESTERDAY

LAWRENCE, Aug. 14.—Lawrence has had a drowning fatality every day this week. Yesterday afternoon Thomas Haphry, 5, son of Mr. and Mrs. James Haphry of 49 Main street, was drowned in Sutton's mill pond at North Andover. He was dipping water from the pond with a beach pail, when he lost his balance and fell in. His 3-year-old brother, James, who was with him, ran home and informed his mother of the accident. The body was recovered in the mill raceway an hour later.

Monday the body of Thomas Molloy, a mill operative, was taken from the river. The day was the anniversary of the drowning of his son, William, and the death of his wife, some years ago.

Tuesday, Walter V. Moore, 10, of Lowell, who was visiting relatives in South Lawrence, lost his life in the Merrimack river, after accepting a "dare" from an unknown man, who taunted him because he could not swim.

Wednesday, John McPale, 8, of South Lawrence was drowned while swimming in the Shawsheen river. The body of Joseph Perry, 6, of 299 Irving avenue, who fell off the Bennington street bridge into the Spicket, late Thursday afternoon, was found floating in the river a quarter of a mile away yesterday afternoon.

PLANTED SUFFRAGE TREE

97TH BIRTHDAY ANNIVERSARY OF LUCY STONE BLACKWELL CELEBRATED

WORCESTER, Aug. 14.—A large delegation of suffragists from all over Massachusetts, headed by the state president of the Suffrage association, Miss Alice Stone Blackwell, gathered at Coy's Hill today to celebrate the 97th birthday anniversary of Lucy Stone Blackwell, the pioneer suffragist of Massachusetts. The unveiling of a bronze tablet on the house where she was born was made by her daughter, Miss Blackwell, and a suffrage tree was planted. The speakers included Mrs. Judith Smith, a contemporary of Lucy Stone, Miss Blackwell, Mrs. Maud Wood Park of Boston and Miss Zara de Pont of Ohio.

ONE DEAD, FOUR INJURED

AUTO ACCIDENT CAUSED BY FAILURE OF A LIGHTING SYSTEM ON DOVER-PATERSON ROAD

PATERSON, N. J., Aug. 14.—One man is dead and two men and two young women are severely injured as a result of an automobile accident, caused by the failure of a lighting system, on the Dover-Paterson road, early today.

Leon Veich, 22 years, died in the hospital a few hours after the accident. He was a student at the secretary school of the Y. M. C. A. at Springfield, Mass.

John R. Newell, 22, is in a hospital suffering from a crushed skull. He is not expected to live.

George Tierney, 23, his sister, Miss Theresa Tierney, 21, and Miss Marion Whitmore were also injured.

THE TROLLEY STRIKE

LATEST PROPOSITION OF STRIKERS IN HOLYOKE MAY SETTLE TROUBLE

HOLYOKE, Aug. 14.—Whether the trolley strike which has cut off street car transportation in this city and Amherst all the week would be settled today depended on the attitude of the company officials toward the latest proposition of the strikers. This plan was for an arbitration board upon which the neutral member would be appointed by Gov. Walsh. Although some of the officials intimated last night that they did not look with favor on this method of arbitration they deferred until today a definite decision.

FRAMINGHAM RATE LOWER

Tax of $18 Announced as Result of Increase of $473,180 in Valuation—Reduced From $19

FRAMINGHAM, Aug. 14.—With an increase of $473,180 in real and personal estate and credits of $66,660 from bank and corporation taxes, the tax rate in Framingham has been reduced from $19 to $18 this year.

The total valuation of the town is $17,691,090, of which $13,100,509 is in real estate and $3,960,590 in personal property. There is a gain of $438,610 in real estate from 1914 and $34,670 in personal estate.

The total to be raised is $312,791.12. The total number of polls is 4459.

R. R. LOSS $1,600,000

RESULT OF INTERSTATE COMMERCE COMMISSION DECISION ON HARD COAL

WASHINGTON, Aug. 14. — While $8,000,000 is a fair estimate of the loss of revenue the anthracite roads books will show, as a result of Thursday's decision of the interstate commerce commission, reducing the tariffs on anthracite, the commission has no idea that the actual loss to the roads will be anything like that sum.

The commission's decision makes it plain, that disregarding the technicalities of bookkeeping and the artificial distinctions between the roads and the coal companies which they own, the loss to roads will be only one-fifth of the great total, or about $1,600,000 a year in revenue.

NATIONAL ROWING REGATTA

SPRINGFIELD, Aug. 14.—The ability of the Duluth oarsmen to make another sweep of the river and the chances of Robert Dibble of Toronto for another championship in single sculls were the principal topics for discussion by the experts as they gathered today for the final events of the national rowing regatta on the Connecticut river. The weather continued of the best with clear sky and only a faint breeze.

The championship single sculls was set for 5.30 p. m. Two hours earlier the senior association singles was called, and the winner of this event was to qualify to compete for the championship with Dibble and John R. Kelly of Philadelphia.

If you want help at home or in your business, try The Sun "Want" column.

RANAWAY ENGINE

Ran Into a Passenger Train in Fitchburg—Two People Injured

FITCHBURG, Aug. 14.—A runaway locomotive on the Boston & Maine railroad, moving at 80 miles an hour and increasing its speed at every mile, crashed into the rear of No. 23, a west-bound passenger train, about a quarter of a mile west of the station here last night.

Two people were injured. James A. White of Waltham, baggage master, received a sprained left ankle and bruises of the body, and Edwin L. Wellington of North Leominster, who occupied a seat in the second coach from the rear, was taken to the office of a physician with an injury to his spine and back.

That others were not injured was due to the warning of W. H. Roberts, the rear-end brakeman on the train, who, when he saw the locomotive coming, ordered all of the passengers in the rearcoach to move up forward in the train.

Several of the passengers were thrown from their seats, but all who were seen after the collision stated that they were not injured, except Wellington.

The runaway locomotive buried itself in the coach before it stopped. The water tank of the locomotive on the passenger train was punctured and the baggage car was damaged. None of the cars left the track.

SUFFS SCORN HOODOO

BIG OUTING AT LEXINGTON PARK—NOTABLE SPEAKERS AND OPEN-AIR BANQUET

It was hot.

Likewise it was Friday.

And incidentally it was the 13th of the month.

But these were mere trivial incidents to the suffragists. They turned out at Lexington park yesterday in a way that showed that they scorned the weather and would pooh-pooh at any old superstition.

The occasion was the outing of the Cambridge Equal Suffrage club, and the members flaunted their flags of yellow against the green background with enthusiasm.

Miss Mary Ware Allen, president of the club, presided, and the first speaker in the afternoon program was Roger Sherman Hoar, former assistant attorney general.

He was followed by Miss Susan Walker Fitzgerald, secretary of the National Women's Suffrage association, and Edward F. Wallace, counsel for the state board of labor and industry.

After the program for the afternoon was completed, the men played ball.

A banquet was served in the open air at 6, and was followed by speeches from Secretary of State Albert P. Langtry, Guy E. Ham of the governor's council, ex-Attorney General Thomas E. Boynton, and Miss Edna Lawrence Spencer, first vice president of the Cambridge Equal Suffrage club.

SUNK BY SUBMARINES

BRITISH STEAMER CAIRO AND FISHING SMACK AMETHYST ARE LOST

LONDON, Aug. 14, 12.03 p. m.—The British steamer Cairo and the fishing smack Amethyst have been sunk by submarines. The crews were saved.

There are two British vessels named Cairo, a brigantine and a ketch. No steamship Cairo of British registry is mentioned in maritime records.

DENIES OFFER TO RUSSIA

GERMAN PAPER CONTRADICTS REPORT OF OFFER OF DARDANELLES FOR PEACE

LONDON, Aug. 14, 9.50 a. m.—Reports that Germany has made overtures to Russia for a separate peace by offering to Russia a free use of the Dardanelles are ridiculed by the Hamburg Nachrichten, according to a Reuter despatch from Amsterdam.

"Germany does not own the Dardanelles and therefore cannot offer them to anybody," declares the Nachrichten. "They are the property of the Turks who for five months have proved that they know how to defend them. The German empire does not betray its allies."

JOHN E. HARPER DEAD

WAS LAST SURVIVOR OF FAMOUS HARPER BROTHERS, MAGAZINE PUBLISHERS

BIDDEFORD, Me., Aug. 14.—John E. Harper of New York, last survivor of the famous Harper brothers, publishers of Harpers magazine and the other Harper publications, died this morning at Biddeford Pool. Mr. Harper was 86 years old.

If you want help at home or in your business, try The Sun "Want" column.

AM. WOOLEN CO.

Stocks Non-Taxable in the State of Massachusetts

BOSTON, Aug. 13.—Holders of the shares of American Woolen company living in Massachusetts will be pleased to learn that the management has decided to reincorporate the company under Massachusetts laws. It means a saving for the holder in his taxes and places the stocks in a position to be taken advantage of by trustees who are accustomed to buy non-taxable securities.

This proposed change from New Jersey to Massachusetts, it is understood, has long been under consideration by the chief officials of the American Woolen company. It was in Massachusetts that the company had its origin in the famous old Washington mills of Lawrence. The executive offices have always been maintained in Boston, and the 16 plants of the present organization that are located in various Massachusetts cities and towns include the largest plants and a great proportion of the most valuable machinery and stock in process of the company. Massachusetts laws, under the pressure of constant agitation by business interests, have recently been made more favorable in many respects to large business undertakings holding its charters, at the same time that New Jersey laws have become less favorable.

A considerable proportion of the stockholders of the American Woolen company are residents of Massachusetts, where these great mills are taxed, while the capital stock held by these Massachusetts residents is taxed also. This is in effect an onerous double taxation, which will no longer have to be borne when the American Woolen company becomes a Massachusetts corporation. The relief of so great a proportion of the entire American Woolen stock from double taxation in Massachusetts cannot but affect favorably these securities as a whole, and thereby bring substantial benefit to stockholders resident in other states.

Naturally, the American Woolen company, a Massachusetts concern in its dominant location and ownership, should be in fact a Massachusetts corporation, as it undoubtedly would be if organized at the present time, when the Bay State, without abating what is really sound in its traditional conservatism, has found it advantageous to be more hospitable to important domestic business enterprises. Under the new circumstances a Massachusetts charter both carries benefits and confers prestige, and is in the interest not merely of Massachusetts stockholders but of all the stockholders in this country and abroad.

PRISONER ESCAPES

Frank Heffron's Release From Concord Reformatory Was Nearly Due—Was a Model Prisoner

CONCORD, Mass., Aug. 14.—Frank Heffron, aged 22, sentenced to the state reformatory here on December 17, 1914, for an indeterminate period for larceny in Boston, escaped yesterday afternoon while working on the farm.

Heffron was a model prisoner who had many privileges and for 5 months had been a "trusty." Those in authority say that he was soon due for release and they cannot see why he should break away at this time.

With the usual gang Heffron was weeding a large section on the farm yesterday afternoon about 1 o'clock. Not until 3 was his absence noted.

A general alarm was sounded and all the prisoners were turned in and kept under the surveillance of a few guards while large numbers of armed men went on a search for Heffron. The latter had on the usual prison garb, but numerous inquiries about the countryside failed to elicit any news of the escaped man.

PROPOSALS

FOR

MEMORIAL BUILDING RECONSTRUCTION

Separate sealed proposals will be received, from local contractors only, at the office of the Buildings Department at City Hall, on Friday, August 27th, 1915 at 11 o'clock a. m. for the work of reconstructing Memorial Building, which was partially destroyed by fire in March of the present year.

No proposal will be received previous to 9 a. m. or after 11 a. m. on the day above stated.

The work of reconstruction will be let in seven separate contracts, as follows:

1. Mason, stone and brickwork.
2. Structural steel for roof and fire escapes.
3. Carpenter work.
4. Electric wiring.
5. Plastering.
6. Plumbing.
7. Marble tablets.

According to plans and specifications furnished by Fred'k W. Stickney and Harry Prescott Graves, Associated Architects.

Each proposal must be made on a blank form which can be procured at the office of the Building Department and no bid will be accepted if presented on any other form.

Each proposal must be accompanied by a certified or bank cashier's check for the amount mentioned in the specifications for the work. Said check to be made payable to the City Treasurer of the City of Lowell and to be forfeited to the City should the successful bidder refuse or fail to sign contract within three days after being notified that said contract is ready for signature.

Contractors must be prepared to give bond, the amount of which will be found in the specifications for the work, conditioned on the satisfactory execution of the contract, as required by plans and specifications.

Plans and specifications may be seen at the office of the Building Department, the office of the Architects and at the rooms of the Master Builders Association.

The Commissioner of Public Property and Licenses reserves the right to reject any or all proposals, or to accept the proposal which seems for the best interest of the City of Lowell.

Per Order,
NEWELL F. PUTNAM,
Commissioner of Public Property and Licenses.

ATTACK ON SUEZ CANAL

FRENCH CRUISER THWARTED PLAN OF GERMANS TO MAKE ATTACK

PARIS, Aug. 14, 11.25 a. m.—A plan for an attack on the Suez canal is said by the ministry of marine today to have been detected and thwarted. Announcement was made in the following statement:

"On August 12, after warning had been given to the governor of Jaffa and time given for the evacuation of the vicinity, a French cruiser bombarded and destroyed the principal building of the shops of the German Wagner, which were making arms and munitions and constructing boats destined for an attack on the Suez canal. The houses in the vicinity were not damaged."

IN POLICE COURT

Continued

$25 for stealing the tire and cover from Wilfred Blouin's machine which was outside his camp at Willow Dale. They were represented by Attorney Mahoney of Lawrence.

The story of the chase which began at Lakeview park and wound up on Bridge street after passing through Lowell, East Chelmsford, Billerica, Burlington, Woburn, Wilmington and Tewksbury was related by Mr. Mercier. At one time during the chase, said the young man, they saw several tires in the rear of the Lawrence machine and so were very persistent in following them until an investigation was made. He said the property stolen from his car was valued at about $40, but on account of being an automobile dealer, he could purchase it for approximately $28.

Wilfred Blouin, who resides at 131 White street, but has a camp at Willow Dale, left his machine in the rear of his camp Wednesday night and the next morning discovered that a tire was missing. He identified a tire said to have been taken from the defendant's machine as the one stolen from his car. A horn was also taken, he said, but recovered by the police.

Attorney Mahoney appealed to the court for leniency on account of the past records of the young men, none having ever been arrested before. Lacourse, a Lawrence vegetable dealer, is married and his wife, a cripple, appeared in the court room this morning. Judge Enright said he had intended to give the three young men direct sentences to the Massachusetts reformatory but on account of the words spoken in their behalf by Mr. Mahoney, he would impose fines instead. Lacourse paid his $75 immediately and the others were given one week in which to collect the collateral.

Nickel Calls $5

For evading payment of car fare while under the influence of liquor was responsible for the presence of Frank C. Landon before the court. Frank pleaded not guilty, but the testimony of Conductor Carroll and Patrolman Joseph Considine satisfied the court that he was in the wrong. The defendant said that he got on a car on Broadway yesterday and intended to get off at Merrimack square but was carried by. He rode to the end of the line and thought that he was entitled to a free ride back. The minimum fine of $5 was imposed.

A Statutory Offence

A squad of police officers, headed by J. H. Clark, arrested John Mahoney and Catherine McDermott on Prince street last evening with the result that the pair was arraigned this forenoon charged with a statutory offence. They were found guilty and the woman, about whom complaints have been received at the station, was sentenced to three months in jail. Mahoney was given a month to pay a $15 fine.

Placed on File

For unlawfully driving an automobile without a license, Anthony Victor was brought before the bar. He admitted that he had forgotten to carry this important paper the day he was accosted by an officer but showed that he had been granted permission to drive and his case was placed on file.

Case Was Continued

The case of Frank Byedine, charged with unlawfully conveying a mortgage of property, was continued until Monday for trial at the request of Bennett Silverblatt for the complainant. It seems that Byedine bought a floor scale from a local merchant and sold it to an unknown person before all payments had been made.

Other Court Cases

Patrick Kelley was present on continuance for threatening his wife, Mary, and had his case continued two months for disposition. August Corneller, 17, has failed to assist his mother in the support of several small children, and left home. He was arrested charged with being a stubborn child, and this morning placed on probation on condition that he go to work.

Among the intoxication offenders were Mr. and Mrs. John H. Donahue who were arrested together yesterday afternoon on French street by Patrolman Swanwick. Three times within a year the couple has been arrested together. Mrs. Donahue appeared to be in bad shape this forenoon and her case was continued one week for sentence. Her husband was committed to jail for four months. Dennis J. Breen, a third offender, was given a suspended sentence of four months on condition that he leave immediately for Maine.

"NO OIL TO SOIL"

Household Size Dustless Duster, 25c

Auto Size Dustless Duster 45c

Standard Dust Mop $1.00

Floor Polisher $1.25

Free City Motor Delivery

C. B. COBURN CO.

63 MARKET STREET

SACRIFICE PRICES

Trunks, Bags, Suit Cases, Leather Goods

Devine's Leased Out Sale

124 MERRIMACK STREET

IN CHARGE OF CAMP

MAJ. GENERAL LEONARD WOOD IN PLATTSBURG CAMP OF MILITARY INSTRUCTION

Major General Wood is in charge of the great camp for military instruction which has been instituted at Plattsburg, N. Y. Some of the leading men of the country are among the students. Many of them have been seeking light on the national defenses of this country. The accompanying photograph of General Wood was taken at the camp.

GONE TO THE SEASHORE

Continued

the beach the party got busy with the bathing suits and made for the water. Nearly all the men were skilled in the art of swimming and some of the girls were also very proficient. After some time spent in the water the call for dinner was sounded, and, needless to say, the young people responded promptly. The menu provided was an excellent one and the party did full justice to it. During the repast interesting remarks were made by Supt. C. P. Williams, Chairman "Tom" Dennehy and Foreman Frank Diegnan.

After the dinner the party went on sightseeing tours, having a most enjoyable time. Shortly after 2 o'clock the sporting events were held, suitable prizes being awarded the winners by Foreman Diegnan, who presented each with a neat little speech.

A baseball game between the making room and sole-leather room was hotly contested and went 13 innings before a decision could be made. Edmund Preston of the cutting department officiated as umpire to the satisfaction of all, with the exception of the losing making room team, but he succeeded in cooling their wrath before the outing was over, and harmony prevailed in the camp.

Following the sporting events, the attractions along the boulevard were visited and over an hour was spent in the "Pit," where every fun-making device was given a thorough trying out. Foreman Thomas Dennehy was chairman of the committee in charge of the affair and he was ably assisted by the employes in making the outing an unprecedented success. The start home will be made at an early hour this evening.

Swedish Congregational Church

At 1.15 o'clock this afternoon about 150 members of the Swedish Congregational church left Merrimack square in two special cars for Revere beach where they held their annual outing. The crowd was a merry one and the trip to the resort was most pleasant. Outdoor sports were held and in the course of the afternoon refreshments were served. The affair was in the hands of a competent committee headed by Miss Evelyn Lynch.

Gorham Street Residents

About 70 residents of upper Gorham street headed by Mr. B. Peterson, boarded a special car at the square early this morning for Mountain Rock where a day full of enjoyment was spent. In the morning a long list of sports was carried out and at noon a sumptuous repast was served. During the afternoon, baseball games were played, and boating and bathing were enjoyed. Mr. Peterson was in charge of the arrangements for the affair.

Merrimack Mill Employes

The annual outing of the employes of the Merrimack mills repair department was held at Revere beach today, about 100 making the trip. The day was ideal for a trip to the seashore and the various forms of amusement provided by the committee in charge of the affair were enjoyed by all. Of course bathing was very popular, and many of the employes spent almost the entire day in the briny. At noon a dinner was served, after which a delightful musical and literary program was carried out. Mr. Bartlett was chairman of the committee in charge of the affair.

Heinze Electric Employes

Michael Daly's annual outing for the employes of the Heinze Electric Co., was held at Revere beach today, and according to all reports, the event proved even more successful than the outings held in past years. Over 200 employes made the trip to the resort, and immediately upon their arrival, a plunge in the surf was enjoyed. This was followed by a dinner, and in the afternoon baseball games were played and a long list of sports was run off. The program for the evening includes visits to the various attractions along the resort and dancing. The start home will be made at 9.30 p. m. As in former years, Mr. Daly was much in evidence, and his witticisms and singing were much enjoyed during the day.

Foresters at Revere

Members of Courts St. Antoine and St. Paul, C. O. F., of this city are today conducting an outing to Revere beach for their families and invited guests. Two special cars chartered for the occasion left Merrimack square at 1.15 o'clock this afternoon and the trip to the beach was greatly enjoyed. The return trip will be made at 9.30 this evening. President Alfred Label is chairman of the committee on arrangements for the affair.

Other Outings

Residents of upper Gorham street and employes of the T. Martin & Son Manufacturing Co., were numbered among the Lowell people at Revere today, both parties making the trip to the resort in special cars. The boys of the Middlesex County Training school are enjoying their annual outing at Tyngsboro today under the supervision of Superintendent Corlew.

BATTLESHIPS AND COMMANDERS ORDERED TO "PROCEED AT ONCE TO SOUTHERN WATERS"

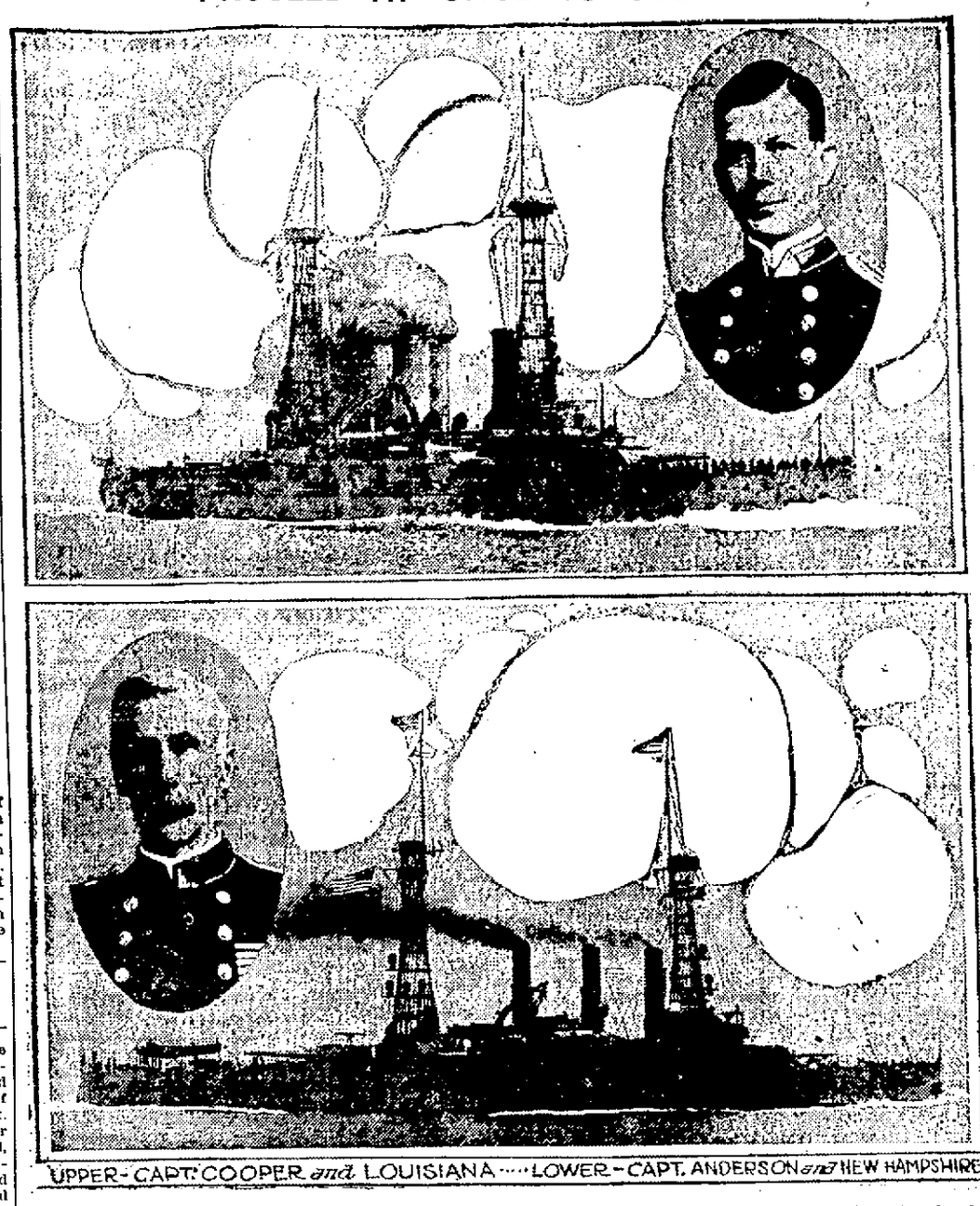

UPPER—CAPT. COOPER and LOUISIANA ---- LOWER—CAPT. ANDERSON and NEW HAMPSHIRE

The ultimate destination of the battleships Louisiana and New Hampshire will be guided by developments in Mexico, particularly in Vera Cruz. The navy department announced that while the battleships had left Newport and proceeded south, their destination had not been determined. The sailing orders read simply "proceed at once to southern waters."

LOCAL MEN SEE GOVERNOR

Chief Executive Has Conference With a Number of Bay State Sportsmen

Simon B. Harris, president of the Lowell Fish and Game association, and Willis S. Holt, father and secretary of the association, together with several others who are interested in the propogation and proper distribution of fish and game in Massachusetts, had a conference with Gov. Walsh at the state house yesterday and discussed the proposed reorganization of the Fish and Game commission. The governor, it is said made no secret of the fact that he is to appoint a successor to Dr. George W. Field, chairman of the commission, whose term has expired and who is still serving as a member of the board.

Besides the Lowell men, those with whom the governor talked included George B. Clark, president of the Massachusetts Fish and Game Protective association; Charles T Bangs, president of the Greenfield Sportsmen's club; Sec. Tedford of the Clinton Gun club, N. J. Hardy of the Middlesex Game association; Dr. F. E. Lincoln, president of the Leominster Sportsmen's club; Samuel D Sherwood, president of the Fish and Game association of Springfield, Abraham E. Snow of the same organization; C. H. Sparrell, president of the Worcester County Fish and Game association, Hartley W. Bartlett of the same organization and T. B. Kinraid, vice president of the Massachusetts Fish and Game association of Sandwich.

Following the conference Gov. Walsh said that a large part of the evidence relative to the Fish and Game department compiled by the Economy and Efficiency commission was discussed and that he, in effect, asked those present in view of the material presented, what attitude he should take with respect to Dr. Field.

"The sentiment was nearly unanimous," affirmed the governor, "That in view of the evidence I ought to make a change."

The governor declared that the one fact that for three years there has been no report from the Fish and Game commission appeared to influence the sportsmen in urging he make a change. That a business man should be made the head of the commission was the opinion of the sportsmen.

ELOPING COUPLE HELD

CONNECTICUT OFFICERS GO TO OSSIPEE—MAN IN CASE HORSEWHIPPED BY IRATE NEIGHBORS

HARTFORD, Conn., Aug. 14.—As a quick sequel to their sensational elopement from Enfield, last Tuesday morning, and arrest at Ossipee, N. H., yesterday afternoon of Mrs. Emma Howe, the pretty young wife of Robert Howe, and Cecil Ordway of Green Point, N. Y.

State Police Detective Robert Hurley and Chief of the Thompsonville Police Jeremiah Callahan left last night for New Hampshire to bring the elopers back provided they are willing to waive extradition details. At any rate the stolen automobile will be brought back and an extradition warrant secured later if necessary.

All summer the doings at the Howe house have been choice scandal morsels for the Canfield summer colony, especially inasmuch as Mr. Howe, who is popular in the town, is an invalid, and unable to compel his wife to eject Ordway, who says his parents are not living together and that he gets an income from each of them.

Last Monday night at a dance and lawn party given at the summer home of William H. Whitney of Brooklyn, a director of the Brooklyn National bank, the younger men of the summer colony laid their plans and arranged a mess of tar and feathers in a nearby farm. Going to the Howe home about 1 o'clock in the morning, they rapped loudly until Mrs. Howe opened the door.

Then after several demands Ordway was produced and given the thrashing of his young life with the invalid husband applauding and shouting from an upper window that Ormond Grindell, a friend of Ordway was in the house and was just as objectionable as the star boarder.

While trying to locate Grindell, the tar and feathers party lost Ordway, who was rescued and secreted in an attic closet by Mrs. Howe.

Adjournment was taken to the village center to formulate fresh plans and while the next move was being discussed, an automobile in front of the Howe home and Mrs. Howe, Ordway and Grindell slipped away in the car, which developed had been stolen from the garage of Normand F. Allen, proprietor of a Hartford department store.

The next day Howe was so pleased at the departure of his wife and the boarders that he tried to auction off his house and furniture, but was dissuaded by friends for the sake of his two little ones and because he is an invalid.

Ordway was also around Thompsonville as Frederick Ordway, but the villagers all seem to prefer the Cecil application. It was thought the elopers had but a small amount of money when they left and it was suspected they might endeavor to sell Mr. Allen's car, which was insured against theft for $800.

The young athletes who danced at the Whitney lawn party Monday night and then expended their excess energy by walloping Ordway still have their tar and feathers and the fence rail and are wondering if they may yet use the paraphernalia.

LOWELL COMMERCIAL COLLEGE

FIFTY-SEVENTH YEAR

Fall Term, Sept. 1

DAY AND EVENING

Individual Instruction

IN ALL COURSES

BOOKKEEPING SHORTHAND STENOTYPY

TYPEWRITING MODEL OFFICE

PENMANSHIP ARITHMETIC

ENGLISH and SPELLING

"ASK THE BUSINESS MAN"

Office Open Evenings from 7 to 9. MERRIMACK SQUARE

TWO GIRLS DROWNED

THIRD ALMOST DEAD WHEN RESCUED—MOTHER'S DREAM CAME TRUE

RUTLAND, Vt., Aug. 14.—Georgia Neddo, aged 18, and Kathleen Hays, 14, were drowned yesterday afternoon at Avalon beach, Lake Bomoseen, and Bessie Russell, aged 16, was also nearly dead when dragged from the water after an heroic attempt to save the lives of her two friends, who were members of a camping party of 10 girls from Whitehall, N. Y.

Percy Strobell of this city, son of Dr. C. W. Strobell of New York, who recovered the bodies, was so exhausted that it is believed he too would have succumbed if help had not been at hand.

Only Thursday night Mrs. Hays, mother of Kathleen, dreamed that her daughter had been drowned, and was so frightened that before the girls started for their camp yesterday morning she warned Kathleen not to go into the water.

Despite the fact that adjacent campers and physicians worked for an hour over the bodies of the two girls, not a sign of life could be restored.

If you want help at home or in your business, try The Sun "Want" column.

MISSING GIRL FOUND

"CAME TO BOSTON TO HAVE SOME FUN," SAYS DOLLY GUIDONE, OF HARTFORD, CONN.

BOSTON, Aug. 14.—"I left home and came to Boston to have some fun," was the tenor of the explanation of pretty Elvira Dolores Guidone, the 16-year-old daughter of Mr. and Mrs. Raphael Guidone of Hartford, Conn., for her four-days' absence from home, when she was found at the South station yesterday, about to start for home.

Displaying the same debonair spirit with which she answered the questions of the Boston police, when found," "Dolly," as her parents call her, last evening at 9 left police headquarters, where she had been taken, for home, escorted by Capt. R. L. Taylor of the Hartford police.

The circumstances of the disappearance which she took so lightly and the anxiety of her parents in that time had stirred the police to activity in all the large cities along the coast from New York to Boston.

Her parents and the police had held the belief that some person or persons had spirited her away, but "Dolly's" explanations seem to prove that her's is merely the latest case of the high-spirited miss who, chafing at home restrictions and with a desire to see the world, has succumbed to wanderlust.

From various sources during her absence rumors have come of the use upon her by strangers of the mysterious "hypo" needle, that being "stage struck" she had run away with the intention of entering the lists as a film-heroine; or that she had been spirited away by some masculine friend.

REPORT OF DEATHS

For the Week Ending Aug. 14, 1915

Aug.—
5 Turnbull, Daniel B., 43 y, tub. of lungs.
6 Fontz, Emma, 2, enteritis.
Riley, Mary E., 60, cerebral hemorrhage.
Herman, Charles, 73, disease of heart
Ross, Walter H., 57, sarcoma.
7 Renault, Omer, 6 m, gastro enteritis.
O'Neil, John N, 4, diphtheria.
Rallis, Vassile, 1, ileo colitis.
St. Jean, Albert, 2 m, chol. infantum.
8 Boyle, Mary M, 74, sarcoma.
Aranga, Rose, 5 m, gastro enteritis.
Garlepy, Lucien, 11, myocarditis.
Comptois, Ursule, 29, pul. tuberculosis.
Burns, Edward, 53, nephritis.
9 Sears, Margaret, 46, nephritis.
Gifford, Ellen B, 70, cardiac dilitation.
Levoff, Alexis, 30, accident, caught in belt.
Hinchey, Katherine T, 35, endocarditis.
10 Noonan, John, 21 d, prem. birth.
Crepeau, Jennie, 69, pneumonia.
Flanagan, Margaret M, 70, carcinoma of intestines.
Houle, Arthur, 5 m, enteritis.
Sullivan, Esther, 4 m, enteritis.
Morris, Joseph, 1m, chol. infantum.
Riley, Michael, 58, pul. tuberculosis.
11 Buczek, Jan, 7 m, gastro enteritis.
Daigle, Marie I., 1, tub, meningitis.
Silva Sea, Justina, 4 m, gastro enteritis.
Gormley, Francis S., 9, disease of heart.
Butler, Margaret M, 56, uraemia.
Corr, Peter T, 57, nephritis.
12 Levy, Abe, 7 m, inanition.
13 Bailey, Mary, 80, paretic dementia.
Grenier Frederic, 53, atheroma.

Stephen Flynn, City Clerk.

REPORT OF BIRTHS

July
17—To Mr. and Mrs. Marcin Cembara of 11 Broughton avenue, girl.
28—To Mr. and Mrs. John Zajwezowski of 259 Adams street, girl.
29—To Mr. and Mrs. Joseph McGirr of 20 Darcing street, girl.
August
1—To Mr. and Mrs. Jan Panotka of 1 Front street, boy.
2—To Mr. and Mrs. Stanislaw Kurtanis of 396 Middlesex street, girl.
3—To Mr. and Mrs. Patrick Cunningham of 16 Lagrange street, boy.
4—To Mr. and Mrs. Michael Wojcik of 31 South street, boy.
5—To Mr. and Mrs. Arthur Kane of 30 Third street, girl.
To Mr. and Mrs. Charles P. Horman of 8 East Burnside avenue, boy.
To Mr. and Mrs. Joseph Fernandes of 11 Bradford street, girl.
6—To Mr. and Mrs. Sumner Stevens Holt of 11 Olney street, girl.
To Mr. and Mrs. Emile A. Jean of 39 Melvin street, girl.
To Mr. and Mrs. Honore Rocheleau of 8 Dalton street, girl.
To Mr. and Mrs. Nicholas Clarice of 44 Tucker street, girl.
To Mr. and Mrs. Manual Athenon of 609 Market street, girl.
7—To Mr. and Mrs. Ignacy Porgurni of 28 Jewett street, boy.
To Mr. and Mrs. Achille Roy of 81 Austin street, boy.
8—To Mr. and Mrs. Omer Miron of 503 School street, girl.
9—To Mr. and Mrs. Pete Lopato of 71 Front street, boy.
To Mr. and Mrs. Joseph H. Burndette of 59 A street, girl.
To Mr. and Mrs. Edward MacAlder of 4 Cottage place, girl.
To Mr. and Mrs. Lewis Agaris of 19 rear 366 Moody street, boy.
To Mr. and Mrs. John Arvenita of 74 Austin street, girl.
To Mr. and Mrs. Theodoras Zaras of 8 Floods' alley, boy.
10—To Mr. and Mrs. John Alernan of 19 Paige street, boy.
11—To Mr. and Mrs. Adam McAulay of 50 Cambridge street, girl.
To Mr. and Mrs. Manuel Perreira of 24 Summer street, girl.
To Mr. and Mrs. William Hardman of 232 Chelmsford street, girl.
12—To Mr. and Mrs. Theodore Rocheville of 20 Arlington street, boy.

If you want help at home or in your business, try The Sun "Want" column.

STREET RAILWAY MEN

—SAVE MONEY—

BUY SHOES FOR YOURSELF AND FAMILY AT

Frank Ricard's

636-638 MERRIMACK ST.

MARKETING COTTON CROP

BANKERS FROM COTTON GROWING STATES CONFER AT GALVESTON, TEXAS

GALVESTON, Tex., Aug. 14.—Bankers from the cotton growing states met here today to confer on the problems of marketing the cotton crop.

The meeting was called by Joseph Hirsch of Corpus Christi, president of the Texas Bankers association, as a result of the successful warehousing carried on by the Texas organization during the last six weeks.

Informal conferences held before the formal opening of the meeting developed almost unanimous sentiment in favor of the organization of a cotton states bankers association. This association would have for its main purpose the education of the bankers and farmers of the south in a comprehensive plan of marketing which will remove from the market in the early part of the season all distress cotton. The means for accomplishing this result, the bankers believe, is proper warehousing and advances to farmers by local banks, which will take as security proper warehouse receipts and insurance policies.

This plan, it is declared, will afford relief to the growers who are in immediate need of funds at the opening of the picking season, will insure a more nearly uniform price throughout the market season and will result in ultimate benefit to the grower, the banker and the spinner, and through these to the entire population of the south.

Visiting bankers are unanimous in declaring that the new federal reserve bank system will be a vital factor in making their gradual marketing plans possible. They point out that there should be no repetition of the "dumping" which sent prices to abnormally low prices last year following the outbreak of the European war.

If you want help at home or in your business, try The Sun "Want" column.

MERRIMACK Sq. Theatre

"As Cool as the Woods"

LAST APPEARANCE OF

BLANCHE SWEET

and

CARLYLE BLACKWELL

Appear in the 5-Act Paramount

"The Secret Orchard"

CHARLIE CHAPLIN Comedy and Other Reels.

At Sunday Concert Tomorrow

Return Engagement, by Special Request.

MARGUERITE CLARK

IN THE "SEVEN SISTERS"

LAKEVIEW—FREE

ALL NEXT WEEK

4 P. M.—9.15 P. M.

WEST & TATE

World's Greatest Athletes

AT THE THEATRE

—FREE—

MOVING PICTURES

3.15 8.15

New program Monday, Thursday and Sunday.

Band Concerts

—AT—

Lakeview Park

BY THE

SIXTH REGIMENT BAND

Z. I. Bissonnette, Chief Musician

SUNDAY, AUGUST 15th, 1915

Afternoon and Evening

B. F. KEITH'S

Lowell's Coolest Spot

Continuous Performance Today, From 1.30 to 10 p. m.

Last Times to See the Great Emotional Actress

Mme. Olga Petrova

In Her Greatest Success

"THE VAMPIRE"

A thrilling picture in five great reels.

CHARLIE CHAPLIN in "WORK,"

His best two reel comedy, and four Other New Ones

GRAND SUNDAY CONCERTS

Continuous Performance

KASINO

The Packards vs. Maguire and Warner

FINAL CONTEST

THIS EVENING

Monday

RATHSKELLER FOUR

New England's Best Cabaret Artists

Admission 10c. Two Dance Checks

Canobie Lake Park

SUNDAY

3 to 5 P. M.

BAND CONCERT

ALL SEATS FREE

5 to 10 P. M.

Photo Plays

Those Different Pictures

If you want help at home or in your business, try The Sun "Want" column.

GRAND CIRCUIT

Murphy Takes Two Out of Three at Grand Rapids

GRAND RAPIDS, Mich., Aug. 14.—Three class races made up the final program of the week's Grand Circuit racing which ended here yesterday. It was the only day of the week that there was not something exceptional to distinguish the meet. The track was in great shape after the rain of yesterday.

One favorite was beaten, but in the other two races it was a walkaway for the popular choice.

In the 2.13 trot Sadie S. sold for $50 and F. A. L. for $25. Murphy had the mare in the front all the way. It really was a two-horse race, Dick Watts being the only one of the field able to give battle. The pair finished one, two in each of the three heats. The time was the same in the first two. In the last one Sadie was forced to step a quarter of a second faster.

Murphy seemed bent upon making it a field day when he stepped out and won the 2.09 pace in three straight heats with Major Ong. The Major was a top-heavy favorite, selling for $50 and the field bringing $15.

This race was almost a duplicate of the first. Again the Murphy horse had only one of the field to beat, Bingen Pointer being the runner up this time. In the third heat the time also was featured by varying one-quarter of a second the first two heats being in 2.08¼ each.

Our Colonel was played rather heavily to win the 2.06 pace, but never had a chance. At the start of the first heat, McDonald pushed Rastus to the front and Snow followed in with Lelia Patchen. They fought it out around the stretch with Rastus holding a slight lead. Snow then whipped the mare into a spurt that landed him the honors.

McDonald went to the front again in the second, but this time Snow caught him earlier and finished ahead by a safe margin. Neither miles was in fast time.

Deroche, with Geers up, went to beat a mark of 2.10¼ and trotted the mile in 2.07½.

During the meeting here, Dr. S. E. Dodson, chairman of the executive committee of the Furniture City Driving Club, announced that there was a possible chance of the Grand Circuit not being on the books here next season. Poor attendance in the past and failure on the part of the public to show any more enthusiasm this year was given as the reason. Horsemen were surprised at the announcement. The summary:

2.13 CLASS TROTTING

Purse $1000.

Sadie S, bm, by Archdale (Murphy)	1	1	1
Dick Watts, bs (Rodney)	2	2	2
F. A. L., bg (Goshell)	3	3	4
Victor Star, bg (Valentine)	7	4	3
Roy Miller, bs (Grady)	5	5	7
Blue Feather, brh (Cox)	6	6	5
John Gwynne, bg (Mott)	8	8	6
Nowaday Girl, bm (Lasell)	3	7	ds

Time, 2.07¾, 2.07¾, 2.07¼.

2.09 CLASS, PACING

Purse $1000.

Major Ong, bg, by Major Grantz (Murphy)	1	1	1
Bingen Pointer, bg (Snow)	2	2	2
The Importer, bg (Jones)	4	3	4
Little Director, bg (Valentine)	5	4	3
Budd Elliott, brg (Geers)	3	ds	
Clara Walker, bm (Lasbury)		ds	

Time, 2.08¼, 2.08¼, 2.08½.

2.06 CLASS, PACING

Purse $1000.

Lella Patchen, blm, by Dan's Brother—Jessie Stanley, by Indianapolis Jr. (Snow)	1	1
Rastus, brg (McDonald)	2	2
Fay Richmond, gg (Jones)	1	3
Frank Patch, brh (Cox)	3	4
Our Colonel, bh (F. Childs)	5	5
Ben Locanda, bh (Murphy)	6	6

Time, 2.05¾, 2.05¾.

CLUB OFFERED TO FEDS

CONTROL OF STOCK OF CINCINNATI OFFERED TO WEEGHMAN FOR $255,000

CHICAGO, Aug. 14.—Control of the stock of the Cincinnati National league club was offered to Charles H. Weeghman, president of the Chicago Federals for $255,000 yesterday but the offer was declined. This became known today.

Weeghman said that Charles B. Bultman, a broker of Cincinnati, who is acting for Warren N. Carter of Pasadena, Calif., a prospective buyer of the club, displayed certificates for 51 per cent. of the stock.

"Bultman assured me that he could deliver the goods," Weeghman said, "but when I did not warm up to the proposition it was suggested that we get President Gilmore of the Federal league at New York. Mr. Bultman had a talk with him what he was told I do not know.

"It was not a new thing to President Gilmore, however, as the league was offered the controlling interest in the Cincinnati club a month ago. At that time the offer was turned down, as we do not wish to break up any league."

That the controlling interest in the Cincinnati club will be sold, however, at an early date, was indicated by Bultman who said the deal probably would be closed next week.

"I am here to represent Mr. Carter, who has an option on the club which does not expire until next week," Bultman said.

PROFITS IN WORLD'S SERIES

Surrogate Finds These Were Most of New York Giants' Earnings in Three Years

NEW YORK, Aug. 14.—The appeal of the comptroller of the state of New York from the report of the transfer tax appraiser in the estate of the late John T. Brush, principal owner of the New York National League Baseball club, was dismissed late yesterday by Surrogate John P. Cohalan. The comptroller contended that the stock of the National Exhibition company, owner of the New York Giants, was undervalued in the appraisal. Mr. Brush was shown to have owned 1398 shares, valued at $349,702.

Surrogate Cohalan agreed with the appraiser that the lease of the playing grounds was of no value except for the present purposes and that the earning power of the company was uncertain.

The surrogate found that the earnings in 1911, 1912 and 1913 were made up largely of returns from the world's championship series, and he held that the Giants cannot be a certain contender in the series every year.

A FOURTEEN INNING TIE

LOWELL AND WORCESTER FIGHT HARD BATTLE TO A DRAW—GREENHALGE INJURED

Had not darkness descended upon the land long after supper time, Lowell and Worcester, in all probability, would be playing yet, and had not Cuke Barrows attempted to turn a three-bagger into a home run, despite the advice of Manager Kelchner on the coach line, Lowell might have won in the 14th inning.

It was a game to try men's souls and it concluded with Earl Stimpson, Lowell's left fielder, making a game attempt behind the bat, Greenhalge having been knocked out after Ahearn, the other regular catcher, had gone out of the game after trying his luck as a pinch-hitter, while Old Hoss Jesse Burkett finished up in left field, having previously tried his luck in the right garden when he succeeded Crawford. Barrows lived up to his reputation as the league's leading batter by getting three singles and a triple in six times up, being passed by the pitcher on one occasion.

Cy Williams was on the mound for Lowell and Weaver for the visitors. Page opened the game with a foul-fly to Parker. McMahon flied out to Moulton and McCleskey hit to Moulton and died at first.

For Lowell Swayne hit down the first base line to McCleskey and was out. Moulton hit an easy fly into Crawford's hands but to everybody's surprise Crawford fumbled it and Allie got on first. Stimpson hit to Gardella who made a bad peg to second trying to get Moulton and both men were safe. Weaver then uncocked a wild pitch and two runners advanced. Barrows hit to Page who chose to throw home but Moulton slid in ahead of the ball with Lowell's first run. Stimpson and Greenhalge then worked a squeeze play, Stimpson scoring and Greenhalge beating out a pretty bunt down the first base line. Munn hit across second base for a single. Barrows tried to score from second and was thrown out at the plate. Dee hit to McMahon and was out at first.

In the third Crawford and Weaver hit grounders to Dee who threw both out. Page hit to right centre for two bases. McMahon flied to Swayne.

Barrows opened the third with a hit to centre field. He went to second on Greenhalge's sacrifice. Munn hit to Weaver who threw Barrows out at third. Dee hit to Page and died at first.

Up to the third Jesse Burkett hadn't had a word to say, but suddenly goaded from the grandstand he opened up with some of the vilest talk ever heard on a diamond. In the fourth Manager Kelchner on the Lowell bench thought that Jesse was addressing him and replied in his usual courteous manner, with the result that Jesse said he'd punch him in the nose. Jesse didn't say whether that was a threat or a promise, and the incident speedily closed.

Worcester got its first run in the fourth. McCleskey struck out. Then Gardella, whom both Jesse and the third base bleachers were riding, hit out a pretty single and stole second. Hand flied out to Swayne and Carroll drew a pass, advancing Gardella. Cooney came across with a single and Gardella scored. Crawford flied to Dee.

Lowell didn't see second again until the seventh and the locals scored another run on Swayne's single, aided by a sacrifice and Barrows' clean single.

In the sixth inning Burkett left the bench for the first time and went out to the third base bleachers and immediately his understudies came to, and showed three runs which put them in the lead. Gardella again was first man up and he clouted the ball way out into centre field for three bases. Hand scored him with a single. Carroll bunted to Parker, who after making a one-hand pickup gave the ball a heave to the bleachers and Hand got to third and Stuffy to second. Cooney walloped the ball to left field for a single and the two men scored. The others went out easily.

In the eighth with two out and Cooney on second, Crawford hit over second for what looked like a sure hit but Shorty Dee made a great stop and throw and got him at first.

Lowell almost put the game on ice in the 10th, but Stuffy Carroll was there with a circus catch that put a crimp in the run-getting. Barrows opened with a single and went to second on Greenhalge's sacrifice. Munn hit a long drive to right centre that looked so safe that Barrows started off to third and kept going all the way around. When he got home he was surprised to learn that Carroll had made a dandy running catch and had then thrown to second for a double play.

In the 11th the fans yelled with delight as old Jesse went in to bat for Crawford. Cooney had opened the inning with a two-bagger and then Jesse sacrificed and sent him to third but Zieser, who had relieved Williams, struck out the next two men.

Dee opened the 11th for Lowell with a single and then stole second but the next two men fanned and the third hit a weak grounder. Burkett was playing right field. Billy McMahon opened the 12th with a two-bagger to the left field fence. Gardella in trying to bunt popped a foul fly to Greenhalge. Gardella, who was the handy boy in the Worcester lineup, produced the hit that scored McMahon. Greenhalge took Hand's foul fly. Then with Carroll at bat Greenhalge got a foul tip that opened his finger. Ahearn, who had previously batted for Williams, wasn't eligible and so Stimpson came in from left field and Houser went into the field for him. Carroll hit to Moulton and died at first.

Those who thought the game was over had to come back for Lowell had tied the score in the 12th. With one out, Moulton got a two-bagger and went to third when Stimpson hit to Page and went out at first. Then along came Barrows and he was purposely walked. Houser, the heavy hitting pitcher, got a scratch single over second and Moulton scored. Munn flied to Page.

In this inning Jesse shifted to left field, giving the outfield to Cooney.

Burkett asserted himself again in the 13th, for with one out he made Barrows go some distance for a long fly to centre. Weaver was an easy out. At this point Weaver was retired and Johnson went on the mound. The crowd showed its appreciation of Buck's good work by giving him a hand as he walked off the diamond. Johnson fanned Dee. Parker started the enthusiasm with a single. Zieser hit to Gardella, who threw in second for a double but McMahon was on the base and did not get the runner at each he quickly threw to first and got Matty. With Parker on second, Stimpson flied out to Page.

The sun had almost sunk by this time and the crowd was willing to depart at most any time. Page flied to Swayne. McMahon walked. McCleskey flied to Houser way out in left field. Then Gardella foul-flied to Munn.

Gardella put out the first two men up in Lowell's half of the 14th and then came Barrows, who clouted the ball way over Carroll's head to the centre field fence. It was a clean three-bagger and as Barrows came to the bag Manager Kelchner on the coach line held up his hands to hold him there, but Cuke was anxious to close it right there—and he did all right for he was caught at the plate and Umpire McGanley, who was hungry like everybody else, called the game on account of darkness.

LOWELL

	ab	r	bh	po	a	e
Swayne, rf	7	2	1	4	0	0
Moulton, 2b	6	2	2	4	5	0
Stimpson cf, lf	7	1	1	1	0	0
Barrows, cf	6	0	4	3	0	0
Greenhalge, c	3	0	1	9	1	0
Munn, 1b	6	0	1	15	1	0
Dee, ss	6	0	2	3	7	0
Parker, 3b	5	0	1	1	2	1
Williams, p	4	0	0	1	4	0
Ahearn, x	1	0	0	0	0	0
Houser, lf	1	0	1	1	0	0
Zieser, p	2	0	0	0	2	0
Totals	54	5	14	42	22	1

WORCESTER

	ab	r	bh	po	a	e
Page, 2b	7	0	1	5	4	0
McMahon, ss	5	1	1	0	5	0
McCleskey, 1b	7	0	1	20	0	0
Gardella, 3b	6	2	3	4	4	1
Hand, c	5	1	1	5	2	1
Carroll, cf	5	1	1	3	3	1
Cooney, rf, lf	6	0	3	1	0	0
Crawford rf	3	0	0	1	0	1
Weaver, p	6	0	1	0	3	0
Burkett, rf	1	0	0	0	0	0
Johnson, p	0	0	0	0	0	0
Totals	51	5	12	42	27	4

x—Hit for Williams in 8th.

Lowell, 2 1 0 0 0 0 1 0 0 0 0 1 0 0—5

Worcester, 0 0 0 1 0 3 0 0 0 0 0 1 0 0—5

Two base hits: Carroll, Page, Cooney, McMahon, Moulton. Three base hits: Gardella, Barrows. Stolen bases: Moulton, Swayne, Gardella, Stimpson, Cooney, Houser, Barrows, Dee. Sacrifice hits: Greenhalge 2, Crawford, Moulton, Burkett. Double plays: Carroll and Page. First base on errors: By Lowell 3; by Worcester 1. Bases on balls: Off Williams 3; off Zieser 2; off Weaver 1. Hits: Off Williams 9 in 8 innings; off Zieser 3 in 6 innings; off Weaver 12 in 12 innings; off Johnson 2 in 2 innings. Hit by pitcher: Parker by Weaver. Struck out: By Williams 3; by Zieser 3; by Weaver 3; by Johnson 1. Wild pitches: Weaver, Umpire McGauley. Time, 3h., 25m.

DIAMOND DAZZLES

Swayne got a great hand as he robbed Hand of a hit by a fine catch in right field.

Your Uncle Munn is some fielder. He has a wide reach that he can use in all directions with equal accuracy.

Shorty Dee was very much in evidence. He fielded like a charm and was there for two hits.

The game certainly was a heart-breaker and the players in each lineup forgot the intense heat in their efforts to win.

Joe Houser went into the game quite late but not too late to make a nice little hit and a batting average of 1000 for the game.

McCleskey had 20 chances at first without an error. Munn had sixteen, some of Munn's pick-ups at first were particularly classy.

The more we see of some of the club managers the more firmly convinced are we that Manager Kelchner is a perfect gentleman on the field under all conditions.

Cy Williams had some good stuff and his work looked well. He was not pulled out because he was going bad but because a hit was needed and a pinch-hitter tried out.

Burkett spoiled the effect of his good work as a veteran player by his language on the bench. Pieper and Lynch in their most strenuous moments were politeness itself compared with Jesse's unprecedented exhibition.

Shorty Dee gets credit for making the game go overtime as he shut off what would have been the winning run when he nailed Crawford's hard grounder over second in the eighth.

Greenhalge split his finger and will be out of the game for several days. As Ahearn is not in good shape Stimpson will have to work behind the bat. Stimmy broke into the game as a catcher and knows how to handle the receiving end of the battery.

If there are any odd jobs hanging around that need to be filled give them to Stimmy. He can walk into any position in the lineup and get away with it. Yesterday he came in very handy behind the bat. Even if Walter Ahearn were in condition he couldn't have succeeded Snubber when the latter got injured because he had previously been in as pinch-hitter.

Stuffy Carroll pulled off a stunt in the 10th that made the game go 14 innings instead of 10. With Barrows on 2d and one out, Munn hit a long drive to right centre which under ordinary conditions would have been good for at least two bases. But Stuffy got it on the dead run and threw back to second for a double play on Barrows.

Barrows certainly lived up to his reputation as the league's leading batter. He made three singles and triple in six times up and got a base on balls into the bargain. But I do believe he would have won the game if he had remained on third in the 14th inning. His hit was good for a three bagger but no more as the ball was back in the short out-field as he rounded third, and even Ty Cobb wouldn't have made it. The next man up was Uncle Munn and he was due for a hit.

When rooting gets down to the low scurrilous exhibition that was given in yesterday's game it is high time to call a halt. Yesterday's talk between the grandstand rooters and the Worcester bench would have disgusted a hardened stag party, but with a grand stand filled with ladies it was positively nauseating. Instead of rooting for Lowell to win, an attack started on Burkett, personally, caused him to come back with a flow of language that was the limit.

Good rooting is enjoyed by all fans, but the kind of rooting and its results as presented at Spalding park yesterday would kill any game, and the side inciting it must take the blame with those replying.

During the winter President Murnane announced that he meant to retire from the presidency of the New England league at the close of the present season and he has reiterated that again. But he will still retain an interest in the organization, he says, and will continue to work for its interests as he has in the past. As one of his intentions of retiring, he says he had not given any thought to the possibility of taking in some of the former Eastern association cities in the circuit next season, but felt that something might be done along this line. Lewiston Journal. What! Tim quit the league? Perish the thought! No, no, don't say so, Tim!

BABY CARRIAGE TIRES
Put on. 25c up. Prompt service and good work.
GEO. H. BACHELDER
POST OFFICE SQUARE

JOHNNY EVERS WILL NOT QUIT, BUT WILL STICK THE SEASON OUT

JOHNNY EVERS

BOSTON, Aug. 14.—Johnny Evers, the field marshal of the world champion Braves, who recently declared that he would leave the Boston club at the conclusion of the series in St. Louis, has changed his mind and will stick to the Braves for the rest of the season. Manager Stallings had a long talk with the little second baseman and convinced him that the game needed him as well as the Braves. Later Evers announced he would play the season out. Things look brighter now to Johnny than they did when he gave out the statement that he would quit. Evers attributed his recent breakdown to the attack of pneumonia which almost killed him last winter and to the subsequent fracture of his leg. He has been unable to get any sleep until after 3 o'clock in the morning for several weeks, he said, and has suffered from heart attacks.

FOSTER BEST PITCHER

Red Sox Twirler Leading League—Cobb and Doyle Leading Batters—Three Red Sox Over .300

CHICAGO, Aug. 14.—Capt. Larry Doyle of the New York Giants, who some time ago located himself at the head of the National league batsmen, continues to hold that position with .328, according to averages published here today. All the leaders had slight slumps. Others in the first ten class are: Snyder, St. Louis .326, Daubert, Brooklyn .319; Merkle, New York .310; Groh, Cincinnati .304; Wade Killifer, Cincinnati .302; Saier, Chicago .300; Luderus, Philadelphia .298; Long, St. Louis .298; J. Smith, Boston .297. Cincinnati and St. Louis are tied for first place in club batting, each having .255 while New York is next with .252.

Doyle in addition to leading the league in batting holds the honors as a run-getter with 59. Cravath, Philadelphia, who is sixteenth in the batters' column, leads in total bases with 170, and also holds the home run record with 15. Carey, Pittsburgh, leads in stolen bases with 29.

Mamaux, Pittsburgh, crept into the lead among the "600" class pitchers in the league with 17 wins and 5 defeats. Others in the select class are: Pierce, Chicago 10 and 3; Alexander, Philadelphia, 20 and 7; S. Smith, Brooklyn, 11 and 4; Ragan, Boston, 11 and 7.

Cobb continues to lead the American league in batting, although he has slumped a few points since last week. His average is now .386. Others who are batting in the .300 class and who have played in at least half the games are: Jackson, Cleveland .334; Speaker, Boston .332; E. Collins, Chicago .330; Fournier, Chicago .318; Strunk, Philadelphia .317; McInnes, Philadelphia and Veach, Detroit, .314; Crawford, Detroit .311; Lewis, Boston .308; Maisel, New York, .305; Gainer, Boston, .301.

Cobb holds the lead in runs scored, 104, and also strengthened his hold on the title of base stealer, having a total of 65. He is tied with his team mate Crawford for the lead in total bases with 193. Burns, Detroit, leads in home runs with 5.

Boston nosed Detroit out of the lead in club batting with .268 while Jennings' men have .265. American league pitchers who have attained the "600" class are: Foster, Boston, 15 won, 4 lost; Wood, Boston, 12 and 4; Scott, Chicago, 17 and 6; Faber, Chicago, 18 and 8; Dauss, Detroit 16 and 8; Fisher, New York, 14 and 7; Ayers, Washington, 10 and 5; Caldwell, New York, 16 and 9; Johnson, Washington, 17 and 10; Shore, Boston, 10 and 6; Coveleskie, Detroit, 16 and 10; Boland, Detroit, 8 and 5; Benz, Chicago, 8 and 5; Gallia, Washington, 11 and 7; Dubuc, Detroit, 14 and 9.

YESTERDAY'S RESULTS

New England League
Lynn 2, Lawrence 1 first game).
Lawrence 7, Lynn 2 (second game).
Worcester 5, Lowell 5 (14 innings, called).
Fitchburg 3, Manchester 2.
Portland 9, Lewiston 2.

American League
Boston 3, Washington 2.
New York 3, Philadelphia 2.

National League
Philadelphia 5, Boston 3.
Brooklyn 6, New York 1.
Cincinnati 4, Pittsburgh 3.
Chicago-St. Louis—Rain.

Federal League
Pittsburgh 4, Baltimore 1 (1st game).
Baltimore 3, Pittsburgh 2 (2d game).
Buffalo 1, St. Louis 0 (1st game).
Buffalo 6, St. Louis 0 (2d game).
Newark 7, Chicago 0.
Brooklyn 9, Kansas City 2.

GAMES MONDAY

New England League
Lawrence at Lowell.
Lewiston at Lynn.
Worcester at Manchester.
Portland at Fitchburg.

American League
Washington at Boston.
Philadelphia at New York.
Chicago at St. Louis.
Detroit at Cleveland.

National League
Boston at Philadelphia.
New York at Brooklyn.
Pittsburgh at Cincinnati.

Federal League
Chicago at Baltimore.
Kansas City at Buffalo.
Brooklyn at Pittsburgh.

If you want help at home or in your business, try The Sun "Want" column.

GREEK SUMMER SCHOOL

CLOSING EXERCISES OF SUMMER SCHOOL AT 307 MARKET STREET TOOK PLACE YESTERDAY

The closing of the Greek summer school at 307 Market street took place yesterday afternoon with fitting exercises and the place was visited by a large number of people. Great interest was manifested in the work of the boys and girls who have spent their vacation time in studying the English language and taking courses in manual training.

The school was in charge of Miss Margaret Lincoln, Miss Helen Keeler and Mrs. Botos, and the daily attendance during the six weeks was about 35, the class being composed of boys and girls ranging in age from 3 to 13 years. Yesterday afternoon's exercises consisted of an address by the treasurer, Miss Emily Skilton and an entertainment consisting of Greek and English numbers by the pupils. There was also an exhibit of the manual work done during the school season and this particularly pleased the visitors, among whom was Miss Margaret Chrysakis, who is training as a nurse at the New England Baptist hospital at Roxbury at the royal command of the Queen of Greece.

If you want help at home or in your business, try The Sun "Want" column.

GOOD COACHING!

Be careful about buying shoes!

Examine them all carefully—toes, boxes, leather and finish.

Don't just say: "Gimme some shoes."

There is as much difference in shoes as there is in ball players.

Some can stand the strain while others blow up in the pinches.

Scrutinize all our grades, but especially our $2.85 ones.

They're there with the goods when it comes to style and service.

New Fall Styles in Men's Shoes straight from the factory, all styles.

$2.85 a Pair

O'Sullivan Bros. Co.
Opp. City Hall

INDUSTRIAL and STORE NEWS

Organizer Thomas F. McMahon of the United Textile Workers' was in Maynard yesterday on organizing duties.

On Monday evening the Loomfixers' union will hold its regular meeting in the union quarters in the Runels building. Business of much importance will come up for transaction.

Timothy Rourke, past president of the Trades & Labor council is into the labor game in earnest again after a lengthy layoff caused by an injury to his leg. President Rourke is placed on one of the most important committees for the Labor day parade.

The special officers at the U. S. Cartridge Co., have not as yet donned their new uniforms, although it was said the initial appearance would be made by them on Wednesday evening of this week. The new officers have received their uniforms but are waiting to be sworn in before appearing out in them, it is said.

Next week will be exceptionally busy in labor circles and the meeting halls promise to be taxed to capacity every night. A number of unions have yet to vote on participating in the Labor day parade while several of the labor organizations have not as yet elected their aide to the chief marshal.

Organizers from the International Association of Machinists can be expected in this city at any time now, according to prominent labor men of the city. They would have been here much sooner but for the numerous strikes throughout New England. Vice President P. J. Conlin will also come to this city within a short time.

Organizer Daniel E. Whelan of the Boot & Shoe Workers' union has been busily engaged for the past week making arrangements for the open meeting to be held next week. Every morning this week he has been up with the birds and around at the different shop gates interviewing the workers for he purpose of getting them to attend the session to be held next week.

The erection of the new buildings and additions to the Lawrence street plant of the U. S. Cartridge Co., is going ahead at a rapid rate, and the Andrews street building is nearly completed. The addition to the main building which was started only a few days ago, is also nearing completion. It is possible that employes will be put to work in the new addition within a few weeks.

American Woolen Co.

It is estimated that the American Woolen Co., has been so forehanded as to have wool on hand at present that would sell in the market for $400,000 cash profit.

Routine Sessions

Routine sessions were held last night by the Steamfitters' union at 32 Middle street and by Local 1458, Millmen's union in Carpenters' hall, Runels building.

Textile Student

Warren Whitehall of Groton, Mass., has accepted a position at the Franklin mills, Franklin, N. H., as chemist. He atended the Lowell Textile school and for a year and a half has been teaching chemistry.

Stage Employes

The members of the Stage Employes' union met in special session late yesterday afternoon in the union quarters in Middle street and transacted a grist of routine business.

Bricklayers' Union

The Bricklayers' union held its regular meeting in Cotton Spinners' hall last night with a fair attendance. Reports of the treasurer and secretary showed the local to be in satisfactory condition financially and numerically.

Great Prosperity

The war in Europe has brought to the jute mills of India great prosperity because of the enormous demand for jute bags. This field ought to be a good one for American jute mills since the foreign mills cannot begin to fill the demand.

Bigelow-Hartford Soldier

James Mitchell, an assistant superintendent at the Clinton plant of the Bigelow-Hartford Carpet Co., is to sail from New York August 21 for England, where he intends to enlist. Mr. Mitchell has made all arrangements for his trip back to England. Just what branch of the service he will enter he does not know.

Industrial Prize

The shield which was won by the Arlington mills at the recent industrial carnival has been received at the mill. The shield is a handsome one, suitably inscribed, and will be a cherished thing on the part of the employes of the mills. It has been placed over the main entrance to the office and will remain the property of the Arlington mills until such time as they are beaten.

Woolen Spinners

A meeting was held last night by Local 953, Woolen Spinners' union, at which four new members were admitted and four applications were received. The organization now has a membership of 166 and is growing each week. A committee has been appointed to secure pennants for Labor day and it was unanimously voted to turn out in the holiday parade. Fred Mealey was appointed aide to the chief marshal.

Valiant Service

When the Summit House at Jefferson, Mass., caught fire a few days ago, Jefferson Coe, the well known head of the Jefferson Mfg. Co., rendered valuable service by his prompt action in getting out his large touring car and getting to the fire in short order. He did everything he could for the fire-stricken guests of the summer hotel and carried a large number of them to various hotels and private homes where they were taken care of in good shape.

Greek Open Meeting

Tomorrow afternoon at 2 o'clock the members of the Greek community will assemble at the Greek Orthodox church where they will be addressed by organizers connected with the labor forward movement of this city and by Editor Noucas. The meeting is for the purpose of getting the workers to join their respective trade organizations. The meeting will be presided over by Organizer Thomas F. McMahon of the United Textile Workers.

Machinists' Union, 138

Local 138, Machinists' union held its regular meeting in the Middle street quarters of the organization last night at which considerable business of importance was transacted. Five new members were initiated and several applications for membership were received. A number of committees submitted progressive reports and the secretary read a lengthy report which showed the union to be in excellent financial condition.

To Be Principal Speaker

Organizer Thomas F. McMahon of the United Textile Workers was in Maynard yesterday helping complete arrangements for the Labor day observance in that town. He will be one of the principal speakers at the holiday demonstration to be held there and President John Golden has also agreed to make an address. Tomorrow Organizer McMahon will go to Boston where a meeting for the purpose of starting a new organization of textile workers will be started in Central Labor hall.

SWIMMING RACES

Frank Murphy of Lowell will accompany Miss Kershaw, the 15-year-old swimmer, in her attempt to go from Nahant to Revere tomorrow. On next Thursday Murphy and Curry will appear in a swimming race at Lakeview.

CRACK GOLFER KILLED

THOS. ANDERSON, EX-OPEN CHAMPION OF PENNSYLVANIA, WAS LEARNING TO RUN AUTOMOBILE

ORANGE, N. J., Aug. 14.—Thomas Anderson, aged 30, widely known golfer, was killed near Montclair last night by being crushed under his automobile which went over an embankment.

Anderson purchased the motor car this week and was learning to operate it. Two demonstrators were injured. The accident happened when Anderson lost control of the steering wheel.

Anderson was the professional golfer at the Montclair Golf club and a former open champion of Pennsylvania. He was born in Glasgow, Scot., and was a brother of the late William Anderson, former national golf champion of the United States.

LEAGUE STANDINGS

New England League	Won	Lost	1915 P. C.	1914 P. C.
Portland	57	34	.626	.58[illegible]
Lawrence	54	34	.614	.66[illegible]
Worcester	50	39	.562	.64[illegible]
Lynn	46	45	.505	.48[illegible]
Lewiston	38	46	.452	.48[illegible]
Manchester	39	51	.433	.29[illegible]
Lowell	35	49	.417	.41[illegible]
Fitchburg	34	55	.382	.44[illegible]

American League	Won	Lost	1915 P. C.	1914 P. C.
Boston	67	35	.657	.55[illegible]
Detroit	64	39	.621	.50[illegible]
Chicago	62	40	.608	.49[illegible]
Washington	51	50	.519	.53[illegible]
New York	50	50	.500	.48[illegible]
Cleveland	39	61	.390	.31[illegible]
St. Louis	40	64	.385	.49[illegible]
Philadelphia	33	70	.320	.66[illegible]

National League	Won	Lost	1915 P. C.	1914 P. C.
Philadelphia	54	45	.545	.47[illegible]
Brooklyn	56	49	.533	.45[illegible]
Chicago	52	49	.515	.52[illegible]
Pittsburgh	52	50	.510	.45[illegible]
Boston	52	51	.505	.53[illegible]
New York	45	50	.495	.58[illegible]
St. Louis	40	57	.462	.51[illegible]
Cincinnati	44	57	.436	.46[illegible]

Federal League	Won	Lost	1915 P. C.	1914 P. C.
Chicago	60	46	.566	.56[illegible]
Newark	58	46	.558	.53[illegible]
Pittsburgh	57	46	.553	.43[illegible]
Kansas City	58	47	.552	.43[illegible]
St. Louis	56	49	.533	.44[illegible]
Brooklyn	49	60	.450	.53[illegible]
Buffalo	49	61	.445	.50[illegible]
Baltimore	37	69	.349	.55[illegible]

BASE BALL
MONDAY
At 3 o'clock
Spalding Park
LAWRENCE
vs.
LOWELL

SUN REAL ESTATE AND BUILDERS' PAGE

REALTY NEWS OF WEEK

Armenian National Church in Lawrence Street—Big Building Boom on Way

The erection of a new edifice for the members of the Armenian National Apostolic Church of this city will be among the most important of the building operations of the near future. The new church will be built in Lawrence street nearly opposite Tyler street. The secretary of the church is M. D. Mannelian, who resides at 289 Central street.

The dimensions of the new house of worship of the Armenian National Apostolic society will be 24 by 64 feet, and it will consist of one story and basement. There will be a vestibule on the front measuring 14 feet square. The seating capacity of the structure will be about 250 seats and the estimated cost is $8000. The church will have a stone foundation and a steam heating plant will be installed.

Real Estate Outlook

Prominent real estate dealers of this city have stated that business in that field shows a decided tendency to grow more brisk. The exceedingly unfavorable weather of the past week or two had a bad effect upon the business and doubtless lessened the sales. However, judging from the indications, there is bound to be a steady increase of business through the fall.

There is considerable activity throughout the city as is evidenced by the number of permits granted at city hall.

J. Alfred Pinard is building a garage at 36 Harris avenue at the corner of D street. The building will have dimensions of 22 by 24 feet and will be built of wood and concrete. The cost is placed at $300.

The Lowell News Co., will have a storage shed constructed in the rear of their establishment at 198 French street. It will be 15 feet by eight feet in size.

A dwelling of two apartments of five rooms, pantry and bath each, will be constructed for Thomas J. Phelps at 140-142 Bellevue street. It will be two and one-half stories in height and the cost is estimated at $2800.

Francis Vahey is building a small office structure to be used as an office for himself. Its location is at a point between 637 and 649 Lakeview avenue.

A single apartment dwelling of six rooms, pantry and bath, and one and one-half stories in height will be built at 195 B street for Frank E. Harris. It will be heated by steam and the cost will be approximately $2100.

Harry J. Corwin is to build a modern residence at 93 Holyrood avenue. There will be one apartment of seven rooms, pantry and bath, and the estimated cost is $3500.

Peter H. Savage is building a new store front at 440 Market street and remodelling the front portion of the property.

The Royal theatre, situated on upper Merrimack street and controlled by George Hussan, is to have a new gallery with a seating capacity of 300. The height of the building will be considerably increased, a new fire escape will be constructed on the exterior of the building and the interior will be generally remodelled and renewed. The work will cost in the neighborhood of $5000.

Clara B. Knapp is to have the barn at 157 A street changed over into a two and one-half story two family dwelling. The work will cost $2000.

The single apartment dwelling at 99 Andrews street is being remodelled by the owner, Winnifred Sullivan, into a two family dwelling. This will necessitate considerable addition and alteration. Cost $1200.

George Hoyen is remodelling his property at 106 Church street.

Luke Duffy is changing the front of the house at 60 West street into a store and will build an addition for a new store front.

ANCIENT STONE STAIRCASE

Whilst engaged in carrying out structural alterations at an old hotel at Poole, England, the workmen discovered what is considered to be a secret stone spiral staircase associated with the smuggling days. The premises date back 200 to 300 years. The staircase had been ingeniously constructed in the wall, with a stout beam on the outside. Entrance thereto is presumed to have been made through a cupboard placed on the right hand side, and from the ground floor to the first floor there are niches in the wall for the feet, above being a series of steps. In the side of the wall about four feet from the ground is a square framed cavity, through which contraband goods were passed.

There is also an old-fashioned door containing ancient lights, upon the glass in one of which has been scratched "William Milner, Junior. November 8th, 1753, Custom House. Poole."

BUILDING IN SOUTHERN GREECE

In discussing the building activity which has developed in southern Greece since the cessation of hostilities in the Balkan Peninsula, Consul Agent Ripley Wilson writes that the typical structure of Kalamata is square and two stories in height, surmounted by a sloping tiled roof. The stone used for the foundations and walls is brought from quarries located a short distance from the city, several grades being obtainable. A brownish sandstone is used for facing, while soft and inferior pudding stone and a dark blue stone which resembles flint are used as a filler. Sand and gravel are carted from the bed of the river, which divides the town, or from the seashore a mile distant.

As the walls of a house are built up holes running entirely through the wall are left at frequent intervals. Into these holes are wedged short pieces of timber, which are made to support the scaffolding. By this method the builder avoids erecting costly scaffoldings having the ground as a base. When the walls have been plastered and all exterior work completed the supports are removed and the holes filled up.

Formerly heavy wooden beams were used as supports over window openings and doorways for all classes of girder work, but steel imported from Belgium and Germany is now generally employed for such purposes. Roofs are constructed with wooden rafters, struts, ridges, etc.

Split cane is sometimes used instead of ordinary roof board, on which to lay the tile that invariably form the covering.

The interior arrangements are extremely simple. Where lath is needed split cane is again used. The rooms and halls are finished and plastered and the walls sometimes tinted; never papered. Flooring and wainscoting are brought from Russia. There is no gas. Electric wiring may be arranged when the building is completed.

The only plumbing in the majority of houses is a drain which leads into the cesspool. This drain is usually flushed by water carried by hand, though in some of the hotels and in a few of the better residences water is pumped from the well (the latter about 30 ft. deep and 4 ft. in diameter is found in the courtyard of every house) into a tank at the top of the house. Lead piping is used to distribute the water.

The kitchen is the only room in the house containing any equipment. Here four or five fire pots and a stone or cement sink are built into the wall. A hood is usually arranged to catch the gas given off by the fire. Hinges, locks, latches and other articles of hardware are imported from Austria and Germany. A low grade glass used in all buildings is brought from Belgium.

The question of labor is not a serious one. Good men can be hired for from 95 cents to $1.25 a day.

Little or no distinction is made between a mason and a carpenter; a good workman knows both of these trades, as far as local conditions require. He begins by putting in foundations and building walls and continues even to fitting windows and laying floors. Women are often seen breaking stone, or carrying sand, or working as helpers; they receive 30 to 50 cents a day. —Building Age.

NEW SCHEDULE OF WAGES

The new wage and working rules agreement that was recently made with the Masters Carpenters association of Boston has been ratified by the Greater Boston Carpenters district council and the new schedule will date from July 1 of the present year, when the carpenters will be paid 57c an hour for a 5½-day week. Beginning July 1, 1916, the wage will be increased to 60c, and during June, July and August of that year the five-day week will be in force. Under the old agreement carpenters were paid 55c an hour for a 5½-day week of 44 hours.

REAL ESTATE TRANSACTIONS

For the Week Ending August 14, 1915

LOWELL

Charles C. Knight et al., to Gustave L. Anderson, land on Felton street.

Sara Laporte et al., to Gustave L. Anderson, land at Riverside Park annex.

Joseph C. McCarron by mtgee., to James A. Grant, land and buildings on Fayette street.

James A. Speirs to Ambros Hindle et al, trs., land and buildings on Walker street.

Trustees of Donations to the Protestant Episcopal church to James A. Speirs, land and buildings on Walker street.

John J. Kennedy et ux., to John L. Holman, land on Liberty street.

Sarah G. Stone et al., to Frank Tosta, land and buildings on Cherry street.

John F. Sawyer et ux., to Rutherford M. Blair, land on Livingston avenue.

Piotr Wojtas et ux., to Charles E. Chesley et ux., land and buildings cor. Clough and Elmwood avenue.

Northern Land Company by trs., to Mary J. Reardon, land cor. Gorham and Weinbeck streets.

Lowell Realty Company by trs., to Peroos Babigian, land on Bellevue street.

Elizabeth G. Bass est., by tr., to John J. Donovan et al., land on Wentworth avenue.

George A. McCormack et ux., to Jene W. Adams, land cor. Bedford avenue and Pawtucket boulevard.

Ezra A. Jones et ux., to Wladysdaw Dzlewierzynski et ux., land on Spring street.

Lowell Realty Company by trs., to Mary A. Lynde, land on Bellevue street.

James N. Hovey et al., to John H. Eacrett, land and buildings on Bridge street.

Maria E. Smith et al., to Thomas Mather et ux., land cor. Belrose avenue and Hanks street.

Elizabeth McDermott et al., to Joseph H. Miller, land cor. Sherman and High streets.

James J. McGuigan et ux., to Peter P. Farrington et al., land and buildings on Fort Hill avenue.

Abigail A. Tobin est., by admr., to Jennie V. Watson et al., land and buildings on Lawrence and Charles streets.

Mary H. Gannon to Julia E. Ross, land and buildings cor. Appleton and Favor streets.

William H. Gannon et ux., to Bernard W. Kearney et ux., land and buildings.

Frederick L. Green to Arthur E. Green, land and buildings on Stedman street.

Arthur W. Huguley et ux., to Charles P. Witham, land on Putnam avenue.

Joseph B. Martindale, land as receiver et al., to Bethune W. Jones, land on Princeton and Sayles streets and an unnamed street.

BILLERICA

Francis H. Kenney to ePter T. Gillooly, land and buildings on Concord road.

Barnet M. Hein et ux., to Margaret Huerlin, land on School avenue.

James E. Burke tr., to George F. Devine, land at Central Park.

James E. Burke tr., to Joseph Legrand et al., land at Central Park.

James E. Burke tr., to Emile Campin, land at Central Park.

James E. Burke tr., to Desire Juvenez, land at Central Park.

James E. Burke tr., to Vital Dromby et al., land at Central Park.

William H. Gannon et ux., to Bernard W. Kearney et ux., land and buildings.

Aaron Adelman et ux. to Mabel S. Stanchfield, land on Hamilton avenue.

Lloyd D. Cole et al., to Joseph E. McDonald, land and buildings at Nuttings Lake Park Annex.

James E. Burke tr., to Costas Georgacakos, land at Central Park.

James E. Burke tr., to David L. Walker, land at The Pines.

James E. Burke tr., to Margaret L. Dempsey, land at Pinehurst Manor.

James E. Burke tr., to Mary Ellen Doran, land at The Pines.

M. Etta Esty to Ernest L. Kimball, land cor. Pollard and High streets.

Mary J. Perrigo et al., to Angeline M. Booska, land on Chadwick street.

Walter A. Perrigo to Otto Swanson, land on Chadwick street.

Mary J. Perrigo et al., to Otto Swanson, land on Chadwick street.

James E. Burke tr., to Jules Vandoorne et ux., land at Central Park.

Walter A. Perrigo to Dolphus Booska, land and buildings on Holt street.

James E. Burke tr., to Bertha M. Drinkwater, land at Pinehurst Manor.

Barnet M. Hein et ux., to George N. Cravir, land at King's Pines.

Barnet M. Hein et ux., to Florence S. Niles, land on Andover road.

Barnet M. Hein et ux. to Elmira R. Perry, land cor. Canal street and Andover road.

James E. Burke tr., to Roger W. Brown, land at Central Park.

Frank H. Beckler et ux., to Roger W. Brown, land at Central Park.

James E. Burke tr., to Arthur H. Bergeron, land at Mechanics Park Annex.

CARLISLE

Luck A. Nickles to Martha M. Robbins, land and buildings.

Horace W. Wilson et al., to Katherine Duffy, land and buildings on road from Carlisle to Billerica.

CHELMSFORD

Ernest C. Bartlett et al., to James P. Emerson, land on Fletcher street.

Charles E. Chesley et ux., to Peter Wojtas et ux., land and buildings.

Estelle S. Perham to John L. Jones, land on Juniper street.

DRACUT

Joseph E. Moreau by mtgee., to Amy Sugden Stubbs, land on Fox street.

Frederick William Neuport to Minnie Drendel, land and buildings on Upland street.

Gardner W. Pearson et ux., to Benjamin Garlik, land on state highway from Lowell to Lawrence.

Leavitt R. J. Varnum et al., to Francisek Govizea, land cor Kensington and Stuart streets.

Amy Sugden Stubbs et al., to Arthur Joseph Moreau, land and buildings on Fox street.

TEWKSBURY

William F. Young to Abram V. Mann, land cor. Park and Pond streets.

William H. Rice to James L. Larson et al., land on Marston road.

Grace V. Nickerson to Teresa J. Powell, land on Florence avenue.

Grace V. Nickerson to William J. Mulcahey, land on Lake street.

Ernest O. Burgess et ux., to Martha Louise Rupprecht, land on Maplewood avenue and South street.

Abiel F. Saunders to Lillian B. Shattuck, land.

WESTFORD

Albert D. Taylor to William R. Carver et al., land on Depot street.

WILMINGTON

Albino Iannaccone by sheriff to Gaetano Di Marinis, land.

James E. Burke tr., to Peter Duffy, land at Wilmington Terrace.

Suburban Land Co., Inc., Boston, to Francis W. Hancock, land on Fairview and Lexington avenues.

If you want help at home or in your business, try The Sun "Want" column.

A DESIRABLE SMALL COTTAGE

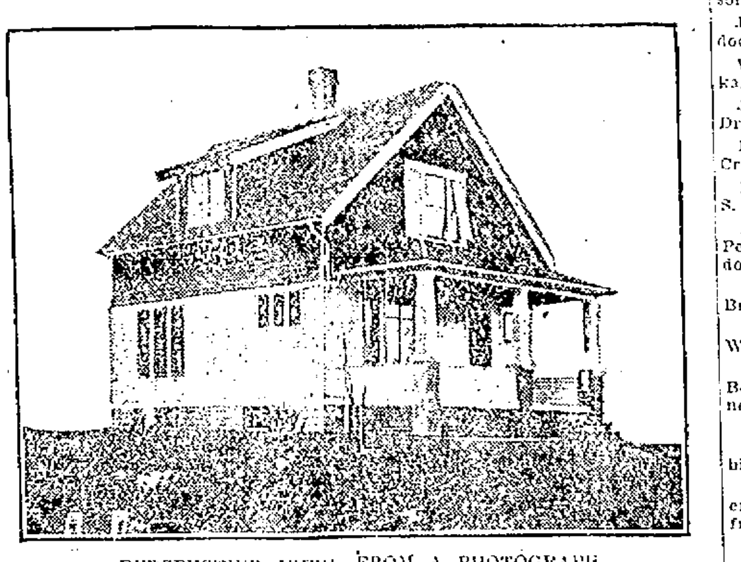

PERSPECTIVE VIEW—FROM A PHOTOGRAPH

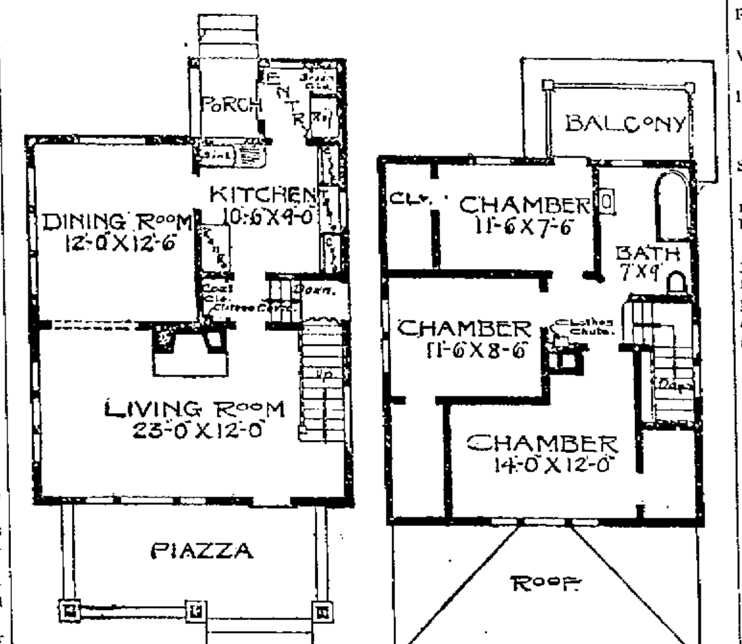

FIRST FLOOR PLAN SECOND FLOOR PLAN

This small cottage is carefully studied out to provide an unusually large and well arranged living room. At the front is an open piazza which may be screened and glazed in. There is a coat closet under the stairway. This stairway is provided for what is known as the grade door. Size, 24 feet wide by 26 feet deep over the main part. First story, 9 feet; second story, 8 feet in the clear. Birch or red oak floors, with red oak, birch or Washington fir finish for the first story and pine to paint in the second story. Cost to build, exclusive of heating and plumbing, $2600.

FOSS PLEADS WITH MEN

MAKES SPEECH TO BLOWER WORKS EMPLOYES ON "WHEN AND WHY IT PAYS TO BE LOYAL"

BOSTON, Aug. 14.—Former Gov. Foss yesterday took the stump against the labor leaders who are trying to spread the strike among his employes at the B. F. Sturtevant Blower Works in Hyde Park. Marshalling a majority of the workmen in the machine shop during the luncheon recess, the former governor, talked for nearly half an hour on "When and why it pays to be loyal."

No reporters were admitted, nor were typewritten copies furnished from the Foss press bureau, but in the afternoon Gen. Manager Ernest B. Freeman outlined what Mr. Foss said.

The former governor assured the employes that none of the Becker Milling Machine company's work would be transferred to the Sturtevant plant. Some work on Becker milling machines was being done, he explained, but these were completed before the strike was called, and were damaged on their way to an auto factory in Toledo. They were now simply being repaired for reshipment.

The remainder of the speech was sort of a heart-to-heart chat in which Mr. Foss touched on about everything except prohibition.

At the same time several labor leaders were talking to other Sturtevant men on Readville street. They opened the meeting on the Metropolitan Park property, but were warned off and took to the highway. While they spoke there, policemen held their watches to see that the addresses did not extend beyond five minutes.

The labor men yesterday asserted that 75 men were out, but at the factory it was said that there were only 15 employes missing from their benches. The discrepancy may be due to the fact that many who walked out yesterday and Thursday were paid off and discharged.

MARRIAGE INTENTIONS

The following marriage intentions have been filed at the city clerk's office since the last were published:

Joseph A. Prudhomme, 12 James, 25, operative; Amelia Peladeau, 29 Dane avenue, 21, operative.

James McDowell, 44 Ware, 28, U. S. navy; Mary Roach, 240 Adams, 28, at home

Lester H. Armstrong, 97 Woodward avenue, 24, engineer, Telephone Co.; Ida F. Cummings, 21 Seventh avenue, 23, school teacher.

Antonio Jesus, 55 Prince, 24, operative; Mary Fernandes, 55 Prince, 20, operative.

Leon Lewko, (widowed), 60 Williams, 29, laborer; Katarzyna Krygoska, 60 Williams, 22, operative.

Frank Krzywdal, (widowed), 4 Bay State court, 38, weaver; Cecelia Wojcik, 4 Bay State court, 21, weaver.

Anagno Battista, 76 Union, 28, laborer; Nina Scofantini, (widowed) 76 Union, 35, at home.

Frank H. O'Connor, 20 Chelmsford, 24, second hand; Adelaide O. Diotti, 9 Ivy, 22, at home.

George H. Smalle, (widowed), 207 Appleton, 35, carpenter; Wilhelmina Evelyn Clay Edge, (divorced), 207 Appleton, 23, stitcher.

Albert Renaud, 20 Tucker, 23, weaver; Delina Robitaille, Dracut, 26, operative

MANSFIELD RECOVERS LOOT

Edward D. Smiley Arrested on Charge of Entering Ex-Postmaster's House at Allston

BOSTON, Aug. 14.—With the arrest late yesterday afternoon of a man who said he was Edward D. Smiley of 91 Sudbury street, Inspectors Murphy and O'Neil think they may clear up the mystery of the recent robbery at the home of ex-Postmaster Edward C. Mansfield, 89 Linden street, Allston, and other thefts in suburban homes.

At police headquarters yesterday, Mr. Mansfield identified and recovered several hundred dollars' worth of property which had been taken from his home. The break occurred Wednesday afternoon. It is not yet known whether others were involved in the break

Smiley's measurements tally in many respects with those of a man registered as R. D. Smith, recently arrested on a charge of breaking and entering in the West End.

DENIES MOVE FOR PEACE

CARDINAL GIBBONS SAYS HE HAS TAKEN NO STEPS FOR REPORTED CONFERENCE OF PRELATES

SOUTHAMPTON, N. Y., Aug. 14.—Cardinal Gibbons, who is spending the month in Southampton, gave out this following signed statement last evening:

"The dispatch published in the morning papers in which my name is mentioned in connection with a projected conference of prelates to be held in Switzerland is without foundation.

(Signed)

"James Cardinal Gibbons."

The cardinal added that he hoped that this country, which today is the granary of the world, would not become embroiled in the war, which now had involved nearly every civilized nation, and said that he prayed earnestly to God that peace would soon come.

SOCIAL AND FRATERNAL

The following officers were installed for ensuing 6 months at last evening's meeting of Court General Dimon, 27, Foresters of America: Chief ranger, Francis J. Murphy; sub chief, Hector Gill; worthy lecturer, John J. Cosidine; senior woodward, Mathew J. Sheridan; junior woodward, Michael Daley; senior beadle, Bernard Burke; junior beadle, Eugene Bolger. The installation was conducted by Deputy Grand Chief Ranger John Barrett, assisted by Past Grand Chief Ranger Major Dennis J. Murphy and Past Chief Ranger Michael J. Monahan of Court General Dimon. Five application were received and three initiations. After the regular business of the court was transacted, a buffet luncheon was served.

MATRIMONIAL

William Gelinas of this city and Miss Jeannette Melancon of Charette's Mill, Que., and formerly of Lowell, were married Tuesday morning at Notre Dame des Neiges church, Charette's Mill, Que., at a solemn high nuptial mass celebrated by Rev. D. Gelinas, cousin of the bridegroom, who was assisted by Rev. Henri Melancon, cousin of the bride as deacon and Rev. Alcide Lemire as sub deacon. The witnesses were Frederick Melancon, grandfather of the bride and Gustave Francq, the latter a former Lowellite. The happy couple arrived in this city Thursday and were tendered a reception at the home of the bridegroom's parents, Mr. and Mrs. Victor Gelinas, 94 Ford street, where they will make their home.

THREE N. Y. CLUB MEN RELEASED

NEW YORK, Aug. 14.—The New York American League club last night announced the release of Ed Sweeney, catcher; John Warhop, pitcher, and Charles Mullen, substitute first baseman, to the Richmond team of the International league. Sweeney and Warhop have been with the Yankees since 1908.

Sweeney, it is said, will be the highest salaried player in a minor league as he has an $8000 contract, which does not expire until the end of next season.

POLLY McLARRY GETS MARRIED

ST. LOUIS, Aug. 14.—Friday the 13th uncovered a hero in the Cubs ranks, one deserving a vote of thanks from the traveling baseball correspondents, otherwise bereft of news. For on this day and date Howard ("Polly") McLarry, graduate undertaker and utility first sacker, took his second Brodie into the sea of matrimony.

The bride was Miss Grace Merma Dean, who arrived here from Leonard, Tex., where Polly plies his grave-digging art during the winter. Pete Standredge seconded the bridegroom.

LEAKY ROOF? Make Tight With Certain-teed Roofing
ADAMS HARDWARE AND PAINT CO. 400-414 MIDDLESEX ST.

JOHN BRADY
155 Church Street—Telephone
DRY SLAB WOOD, MILL KINDLING WOOD, SPRUCE EDGINGS, HARD WOOD, HARD WOOD BUTTS, HARD and SOFT WOOD TRASH. I guarantee my $1 and $2 Loads of Mill Kindlings to be the Best in Lowell.
If not as represented the wood is free.

Attractive Property
Several excellent propositions. Fine opportunities for home buyers or investors. Call and talk it over.
JAMES H. BOYLE
REAL ESTATE AND FIRE INSURANCE, 64 CENTRAL ST. Cor. of Prescott, Room 14. Tel. 4267

BYAM BROS.
The Men Who Sell
REAL ESTATE
97 CENTRAL ST.

John A. Cotter & Co
HEATING and PLUMBING
5 ADAMS ST., LIBERTY SQ.

CARROLL BROS.
PLUMBERS and STEAM FITTERS
36 Middle St. Tel. 1650

COME DOWN AND SEE ME ON FIRE!
Dennis A. Murphy
REAL ESTATE —AND— INSURANCE
218 HILDRETH BUILDING

WALTER E. GUYETTE
Real Estate Broker and Auctioneer
Office 53 Central St., Rooms 77-78
A complete list of city properties of exceptional quality at bargain prices.
MONEY LOANED ON REAL ESTATE
Parties can borrow on either first or second mortgages. Old mortgage notes discounted. Heirs or others can have money advanced on undivided estates anywhere.

TO LET, A 13-ROOM LODGING HOUSE ON FLETCHER ST., NEAR PAWTUCKET

LEXONITE PLASTIC ROOFING
The best for new roofs or repairing, anyone can put it on, costs less than 2c per sq. foot; packages from 5 to 500 lbs., always in stock.
HART & MERRIAM
121 CENTRAL STREET

NOTICE!
W. L. LITTLEHALE, for the past 15 years employed by J. B. Goodwin, has opened a NEW SHOP AT 398 MIDDLESEX STREET, and is prepared to take orders for screens, weather strips, etc.
W. L. LITTLEHALE
398 MIDDLESEX ST. TEL. 4368

Are You Bothered With Dirty Drinking Water?
If so, we will be very glad to make you a present of one of these water filters.

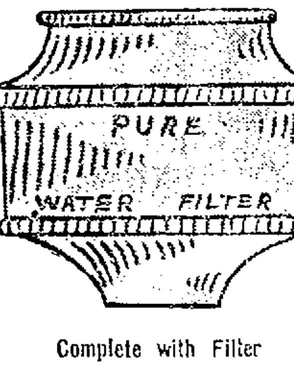

Complete with Filter Discs.
To our customers they are free for the asking. To others 25c each and well worth it.
The H. R. BARKER MANUFACTURING CO.
158-170 Middle St., Lowell, Mass.

WANTED
A man to sell land on commission. Rivermere is growing. Send for circular.
ELMER R. BARTLETT
Near Jones' Corner
Billerica, Mass.

Nice 3 tenement house near Tannery, good condition only.....$2300
Good investment, good street in Belvidere. Rent, $300 a year, $1000
Two tenement, near Church st., $1800
Great investment, near Fletcher. Cash required about $1000
Seven-room cottage, near Mass. mills, $300 to $500 down, only $1150
Insurance of all kinds.
M. J. SHARKEY
22 CENTRAL ST. TEL. 2057-W
Open Saturday and Monday Evenings

OAKLANDS
I have a complete list of the Homes and House Lots that are for sale in the Oaklands. See me before you buy.
DANIEL J. O'BRIEN
302 WYMAN'S EXCHANGE

LOWELL WALL PAPER CO.
GEO. W. CHASE, Proprietor
A DECORATIVE SHOP with the finest line of American and Imported WALL COVERINGS
No. 97 Appleton St., Lowell, Mass.

J. A. SIMPSON
CONTRACTOR AND BUILDING MOVER
Office 421 Hildreth Bldg.
Res. Tel. 4385-W, 67 Methuen St.

Frank L. Weaver Alvah H. Weaver
Frank L. Weaver & Son
Roofing Contractors
Office: 45 Traders Bank Building, Lowell, Mass.

Economy Fruit Jars
Take away the worry of canning. Your fruits are always "the best."
Learn how to can the easiest and best way, by using the
Economy Jars
Pints Quarts and 2-Quarts
THE THOMPSON HARDWARE CO.
Telephone 156-157

Bright, Sears & Co.
WYMAN'S EXCHANGE
Bankers and Brokers
SECOND FLOOR

THE LOWELL SUN

JOHN H. HARRINGTON, Proprietor

SUN BUILDING, MERRIMACK SQUARE, LOWELL, MASS.

Member of the Associated Press

THREE DOLLARS PER YEAR. TWENTY-FIVE CENTS PER MONTH

DELAYED STREET WORK

Not only did the protracted rain work considerable damage throughout the city, necessitating many minor repairs, but it has held back a great deal of street construction and repair that would now be nearing completion. For many weeks it was impossible to go ahead with any important improvement, and the department was forced to mark time, hoping the while for fair and settled weather. The chances for a few months of mild and favorable weather now seem good, and, though late, it is expected that the full program of street improvements will be carried out. Commissioner Morse has planned for much extra work in the near future and the working force is larger than usual at this season, owing to the need for speedy construction in the time remaining before snow flies.

The work now being carried on in High street will be a considerable improvement to that part of the city, being a continuation of the link between the Boston routes in that direction and the centre. It is essential that the roads and streets running through our finest park section should represent the best in local highway maintenance. Still more notable, when completed will be the improvement of Rogers street, a long delayed but very necessary reform. The work already accomplished gives a good idea of what the completed street will look like, and it is to be regretted that the rain prevented greater activity for some time past. Rogers street will be a worthy entrance to the city when the sustaining walls are erected at all points, when the tracks are relocated and the roadbed is put in condition.

The work in upper Merrimack street is also going ahead steadily in spite of unfavorable weather conditions. This is an important and progressive section of the city, and the people there deserve the interest which the city is taking in its street improvement. Work on Chelmsford street, Hale street and Elm street should not be long delayed, for all three streets stand in need of immediate repair. Besides the larger jobs, the street department is attending to more minor repairs than usual. This is a good sign, and indicates recognition of the need for constant repair work. If some of the smaller flaws were attended to more promptly in the past, Lowell would not now have so many heavy tasks confronting its streets department. The upkeep of sidewalks, crossings, etc., and the constant filling in of surface holes will prevent many a heavy expenditure for street repair later. In no department is it more necessary to take the stitch in time, and it would seem that in many phases of street work, the department in charge is taking timely stitches at present. With favorable weather and without unforeseen obstructions, Commissioner Morse ought to have a good program of improvement to show for the present season. Street construction and upkeep necessitate heavy expenditures, but the people complain only when great sums are spent without anything to show for the expenditure.

THRILLS THAT KILL

In Des Moines the other day one of the drivers at an automobile race was killed and two others were fatally hurt. There is nothing specially uncommon about the case and it is to be hoped that those who attended got their money's worth. It may be that they regretted the accidents, but in the last analysis they attended because they wanted to be thrilled by a game in which there was continual danger of death for the participants.

In this advanced and humane age when so many movements have been started to benefit mankind it is strange to see many otherwise excellent people patronize dangerous exhibitions. We have such acts in our theatres, at the circus, at the summer amusement parks—everywhere. Crowds soon grow tired of the most wonderful exploits unless there is danger connected with them. When aviation was first demonstrated, many attended to see the flights, but it soon became monotonous, and the dare devil aeronauts soon found it necessary to invent thrillers. How we have the aeroplanes that loop the loop and fly wrong side up, and if the daring flyer meets his fate occasionally there is always somebody to take his place and the crowds are ever ready to egg them on. It is only necessary to hint at a possible fatality at an automobile race or aviation meet, and the crowd will be there in great expectancy.

Promoters of amusements say that they only give the people what they want in the thrillers, but this is a poor excuse. A contemporary points out that the same excuse could be applied to Nero who invented some rare sensations and seems to have had the instinct of the real showman. If the people want to see their fellow creature kill himself to amuse a holiday crowd, the desires of the public are growing morbid, and it is not good for a nation to cater to morbid desires. The law should forbid thrillers that hold the mobs through sheer sensationalism.

FOR MOTOR AMBULANCE

In common with most up-to-date cities Lowell has approved of motorized municipal apparatus, and there is continual agitation for many more motorized fire engines. Little is said about the necessity for a motor ambulance, but this city stands badly in need of such an improvement. It is a reproach to us that while we are spending such liberal amounts for the purchase of civic vehicles and automobiles for the use of department heads and other officials, we still tolerate horse-drawn ambulances.

With the many demands now made on the ambulance station, it is impossible for those in charge to give perfect service, and all who read accident reports know that complaints are numerous. In many cases, the response is tardy, through no fault of the ambulance driver or the board of health, and in other cases, the ambulance is called to take somebody to the hospital whose life is only a matter of minutes. It is not at all unreasonable to suppose that many lives would have been saved during the last five years if the city had a motorized ambulance with its attendant advantages. In a matter of life and death, such as the response to calls for an ambulance, the city should not be swayed by the question of cost. We have several autos that could be dispensed with without considerable hardship to the public, but we cannot long do without an auto ambulance if we are to keep in line with municipal progress everywhere.

With an auto ambulance or ambulances, equipped with a pulmotor and modern conveniences, the city could respond to calls for held immediately, and in some cases timely aid could be given sooner than a patient could be cared for at the hospital. The citizens are paying for protection in the health department as well as the fire department and there will not be adequate protection or ambulance service until we have one or more motor ambulances. They are needed far more than some things over which some of our officials work themselves into a fever of agitation, but in a political sense the need is not so pressing, and the immediate rewards may not look so alluring.

THE PLAIN PEOPLE

There are no books more common than biographies or the great, and no literature attracts more general attention. The wonderful soldier, the philosopher, the poet, the idealist, all leave their personality enshrined in the history of their time, and many of them exert a powerful influence for centuries afterwards, if not for all time. The plain people live and die in a round of uneventful days and their words or deeds are not often chronicled by the masters of language. Grey's famous "Elegy Written in a Country Churchyard" recounts the pathos and the inspiration of their lives and occasionally some thinker pauses to consider what a great influence for good on the world of today and the world of the future is the salutary and unconscious influence of "the plain people." This thought finds graceful and striking expression in a recent article by Rev. Smith Baker. Following is an excerpt:

> A man's goodness is not revealed by some eloquent speech but by what he is in private life where no newspaper reporters come. One hundred and sixty years ago a young man, Barnabas Baker, married a young woman, Mehitable Smith. They settled in a country town in what is now Kennebec county. Neither of them had a college or even a high school education and only the slightest opportunity, but they were Puritans in their blood and character. They had fifteen children. The first public religious service in the town was held in their house and the Congregational church of the town was organized in their home, 105 years ago, with eleven members, all connected with one of the two families represented by Barnabas and Mehitable. And from this country church of plain people have gone into the world seventeen preachers, twenty-three deacons, with a large number of school teachers and doctors. But they were only common plain people. They never saw a steam engine or a telegraph instrument or a telephone or an automobile or an electric car. Plain people they were, and on their tombstones are only the date of their deaths and ages. Yet thousands of wealthy people who have lived in stately mansions and thousands of scholars who have written learned books and thousands of eloquent orators who have charmed multitudes have not done one-hundredth as much for their country as these plain people whom the tombstones only tell us lived and died. God bless the plain people!

This beautiful thought in its charming expression might seem provincial and old fashioned to the votaries of the modern, but it will commend itself to the "plain people"—and there are still a great many left.

AUTOS VS. JOBS

The postoffice department is facing quite a dilemma in deciding between efficiency or practical politics in reforming the rural delivery service. It is considering the question of covering the rural delivery field with an automobile corps instead of the one-horse vehicle, but though the advantages are obvious and the ultimate saving great, the improvement would turn half the rural carriers out of their jobs. As the carriers are organized, they will not submit tamely to such a government reform and are very emphatic in their declarations concerning it. While one can find some reasons for excusing the thousands of letter carriers who oppose the proposed scheme, it must be admitted that the principle for which they fight is dangerous, as it would put personal advantage before the good of the country as a whole. If the government shall save many millions a year by the scheme it should be adopted, but some provision should be made if possible for those who may be thrown out of work. There are arguments on both sides, but when all is said, the truth remains that the demands of the country are ahead of the personal interests of any group or class.

PEACE SENTIMENT

There may be no positive hope of speedy peace as yet but there are indications of the growth of a peace sentiment among the belligerents. This is shown by the disposition of newspapers in the warring countries to discourse on possible peace terms, and even though all the powers flout the idea of a peace that would entail respective sacrifices, the very fact that they talk about peace in any light is gratifying. As yet the governments do not give much hope of giving up the struggle, but among the many peoples peace would be welcomed, provided it does not come in a guise that no nation could accept were it not obliged to. The neutral world would certainly like to see a cessation of hostilities before another winter campaign, and it looks as though some of the belligerents have similar aspirations. Let us hope that with the dawn of peace will come plans for the propagation of permanent peace among all nations. The world is tottering now beneath the burden of war and all its attendant miseries.

AMUSEMENT NOTES

B. F. KEITH'S THEATRE

If you have not seen the unusual and highly artistic interpretation of "The Vampire," with Mme. Petrova in the leading character the last three days at Keith's theatre, then make the most of what little chance remains. This wonderful picturized version of a really wonderful play is artistic in its truest sense and must be seen to be fully appreciated. Mme. Petrova, who has won many admirers in local circles in the past, is seen to particular advantage. Her emotional work is beyond criticism, while the support she is given is quite in keeping with her own efforts. This afternoon and tonight are the last presentations. "Work" is another of those Charlie Chaplin comedy creations—the very latest—and it has as many laughs to it as any of the others. Next week the management presents for the first three days of the week, starting Monday matinee, Frank L. Packard's novel drama, "Greater Love Hath No Man," with Emmet Corrigan in the lead, while the last three days will witness the introduction of that gifted ingenue star, Ann Murdock, in the production of "A Royal Family." Both picturizations are listed among the very best that have come from the new famous Metro series. Remember, that Keith's theatre is always cool and comfortable, no matter what the weather conditions are. Proper ventilation makes it possible to enjoy the pictures even though the weather man sends the mercury up to the 90 degree mark.

CANOBIE LAKE

That big banner bill of vaudeville and pictures that has caused such favorable comment among the patrons of Canobie Lake Park theatre will be offered for the last time this evening and should attract big crowds for rarely does a summer park offer so many feature acts as are to be found in the present unusual program.

For Sunday there will be something going on all day long, the majority of the park attractions being open and running from the noon hour. From 3 to 5 o'clock a free band concert will be given in the theatre where the following program will be rendered:

March—"Tropic to Tropic"
Overture—"Orpheus"
Xylophone Solo—Selected
Mr. Arthur M. Bennett
Selection—"Prince of Pilsen"
Medley
Potpourri—"We Won't Go Home 'Till Morning"
Waltz—"Venus Reigen"
Excerpts from "Wizard of Oz"
"Characteristics for Trombones"
Finale—"Recollections of the War"

From 5 to 10 o'clock continuous the theatre will present another of those banner bills of photoplays. While the cities of Massachusetts are compelled to choose Sunday pictures from a limited list, the theatre at Canobie has no such restrictions, and while the programs include only the cleanest and most wholesome subjects, there is an abundance of thrills in the many subjects which have not as yet been submitted to the Massachusetts censors.

MERRIMACK SQUARE THEATRE

This is the last day to see dainty Blanche Sweet, or "Sweet Blanche," as her many admirers are wont to affectionately call her, in her latest triumph, "The Secret Orchard." In this play Carlyle Blackwell, the very popular actor, also is starring, so when one sees this play he sees more than is usually offered in motion pictures. The theme of this well staged and well acted photo-drama is of universal interest, dealing as it does with the all-important problem of predestination and its relation to heredity. Miss Sweet appears in the sympathetic role of "Diane," and to this role she lends all her potent charms. The other pictures to be seen today for the last time are the four-act drama, "The Runaway Wife," a Charlie Chaplin comedy and the Paramount travel pictures. For the Sunday concert tomorrow a fine program of interesting photoplays has been booked and they are pictures which you will greatly enjoy in this cool and comfortable theatre.

SPALDING LIGHT CAVALRY

The Spalding Light Cavalry association of Westford held its annual outing, supper and entertainment on Thursday with about 150 members and friends present, some of whom were from Concord, Littleton, Billerica, Groton, Pepperell, Carlisle, Lowell and Westford. The affair was held at the Whitney playgrounds and proved a flattering success. A long list of sports was carried out and a good dinner was served. The annual election of officers took place with the following result:

President, Capt. Sherman H. Fletcher; vice president, Capt. Horace Wilson; secretary, Hon. Herbert E. Fletcher; treasurer, Sergt. Charles E. Bartlett; finance committee, Capt. John J. Monahan of Chelmsford, Lieut. W. J. Quigley of Chelmsford, Sergt. Caleb L. Smith of Lowell.

The committee in charge of the event consisted of Hon. Edward Fisher and John Feeney.

BOY SCOUTS ENTERTAIN

The Hillside church grounds in Dracut was last night the scene of a large gathering, the occasion being a lawn party under the auspices of the Boy Scouts, Troop 11, and the affair proved a delightful event.

The attendance was large and the decorations were handsome. During the evening music was furnished by the fife and drum corps detachment of Pawtucketville Boy Scouts' troop. A feature of the evening was the midway which was in charge of George Mozley and which contained about every amusement imaginable. Tables and booths had been placed about the lawn and those in charge reported a thriving business.

Raymond Stevens had general charge of the evening's program and he was assisted by Edward Gunther, George Mozley, Frederick Stevens, Christie Gunther, Walter Giffin, Vernon Bickford, John Potts and William Charlton.

AS GODDESS OF NEW YORK MISS WILLIS SEES PROMISED LAND

MISS PORTIA WILLIS AS GODDESS OF NEW YORK
PHOTO BY SARONY

Like the beacon fires of the revolution which signaled the struggle for liberty from the high places of this land, the Interborough Council Fires of the suffragists flashed from the heights of Greater New York the spirit of the woman crusade of today for liberty, equality and justice. In every borough they were lighted, and their friendly gleams, caught and reflected from one to the other, were typical of the unity of purpose inspiring the workers in this greatest democratic movement of the ages. The campfire of the borough of Manhattan was lighted on the edge of a cliff on Washington Heights, overlooking the river and the city at its foot. The call of the "Battle Cry of Freedom" from a trumpet blown by Miss Emily Kahn announced the opening of the grand council, and from a cliff opposite the blare of a second trumpet was heard in reply. Stepping into the circle beside of the campfire Miss Portia Willis, daughter of former Congressman Benjamin Willis of New York, representing the Goddess of New York, demanded of the seeress the fireside the fortune in store for New York's disfranchised daughters "How long must my daughters wait, O seeress? And shall my sons give them their freedom next November? Too long have they been denied their place in the councils of the state and of the nation." And the seeress replied: Great things are at hand, O New York, for thy daughters! Let them keep the watch fires burning and soon the promised land shall unfold to their sight." Miss Willis wore the flowing robes of the Greek dress and carried the great shield and seal of New York. She was accompanied by Miss Virginia Thorborn, dressed in the fashon of the orient, her face partly concealed by a heavy veil to typify the political slavery in which the women of New York are still held. The seeress was impersonated by Mrs. Kate Morris.

Hidden Dangers

Nature Gives Timely Warnings That No Lowell Citizen Can Afford to Ignore

DANGER SIGNAL NO. 1 comes from the kidney secretions. They will warn you when the kidneys are weak. Well kidneys excrete a clear, amber fluid Disordered kidneys send out a thin, pale and foamy, or a thick, red, ill-smelling urine, full of sediment and irregular of passage.

DANGER SIGNAL NO. 2 comes from the back. Back pains, dull and heavy, or sharp and acute, suggest weak kidneys and in that case warn you of the danger of dropsy, gravel and Bright's disease. Doan's Kidney Pills are endorsed by thousands. Here's Lowell proof:

Laurence B. Eaton, 24 Broadway, Lowell, says: "My kidneys were very weak and I had to get up every little while at night to pass the kidney secretions. My kidneys were congested and the secretions contained a brick-dust-like sediment, which burned terribly in passage. My back pained me very much and most of the time it annoyed me so that I could hardly do anything. One of the neighbors had used Doan's Kidney Pills so I got some. I used box after box and they gradually corrected the action of my kidneys and cleared up the kidney secretions. My back is now as strong as ever due to Doan's Kidney Pills."

Price 50c. at all dealers. Don't simply ask for a kidney remedy—Doan's Kidney Pills—the same that Mr. Eaton had. Foster-Milburn Co., Props., Buffalo, N. Y.

If you want help at home or in your business, try The Sun "Want" column.

A GOOD HOUSEHOLD SALVE

Ordinary ailments and injuries are not of themselves serious, but infection or low vitality may make them dangerous. Don't neglect a cut, sore, bruise or hurt because it's small. Blood Poison has resulted from a pin-prick or scratch. For all such ailments Bucklen's Arnica Salve is excellent. It protects and heals the hurt, is antiseptic, kills infection and prevents dangerous complications. Good for all Skin Blemishes, Pimples, Salt Rheum, Eczema. Get an original 2-ounce 25c box from your Druggist.

MONUMENTS and MEMORIALS

Of all descriptions in granite, marble and bronze. Our manufacturing plant has the most modern power equipment and every labor saving device.

GUMB BROS.

Cor. Gorham and Anderson sts. Near Edson Cemetery. Tel. 1017

HOTEL COLLINGWOOD

West 35th Street
NEW YORK CITY
SETH H. MOSELEY

Half Blk. from Herald Sq. & 5th Av.
In midst of leading department stores and theatres.

Select accommodations for discriminating people with personal attention and service impossible in the larger hotels. Your patronage is earnestly solicited.

Room without bath.....$1.50
Room without bath for two....$2.00
Room with bath.....$2.50
Room with bath for two.....$3.00
Parlor Bedroom with bath....$5.00

Special attention given to ladies and families. Restaurant at moderate prices.

A Refreshing Drink

When shopping down street and you wish to refresh yourself, have an ice cream or a delicious milk shake at DOURODES, the two best places in the city. 216 Merrimack st., Old City Hall bldg., and at Bradley bldg., 173 Central street.

— BUY —

Baskets

that are worth buying for

MARKETING,
PICNIC-LUNCHES,
LAUNDRY AND
FARM WORK

Cost Little—Worth More

BARTLETT & DOW

216 Central Street

IT MAY COST A LITTLE MORE

But when painted right you get the difference of the cost in the wear. Have your painting done by the shop with a reputation for good work.

170-176 APPLETON STREET

DWYER & CO.

Painting Contractors

SATURDAY BARGAINS

The August Clean-up of Fine Shirts

Negligees, plain or plaited fronts, soft shirts and sport shirts—the cream of the season's patterns, sold for $2.50, $2.00 and $1.50. Now

95c

A Real Bargain in Hosiery

A collection of Onyx silk lisle hose in a variety of colors from lots that sold for 50c and with these a lot of Fibre Silk hose, made with four thread heels and toes—black, white and colors—all

25c

Clearing Sale of Choice Neckwear

We have stripped the cases of neckwear for this sale—Large flowing end four-in-hands in rich colors and handsome patterns—sold for 50c and 75c. Now

39c, 3 for $1

Putnam & Son Co.

166 Central Street

THE NATIONAL FORESTS

TIMBER SALE, GRAZING AND OTHER RECEIPTS SHOW GAIN OF MORE THAN $40,000

WASHINGTON, Aug. 13.—The national forests turned into the U. S. treasury during the fiscal year ended June 30, 1915, nearly $2,500,000, an increase of more than $40,000 over the receipts of the previous year, according to a statement just issued by the forest service. The timber sales, which amounted to $1,164,000, yielded on account of the depressed condition of the lumber industry about $72,000 less than those of the previous fiscal year, but the gain was made possible by larger revenues from other sources. The grazing receipts, which totaled $1,125,000, increased $127,000 over last year, and the water power receipts, which amounted to not quite $90,000, showed an increase of nearly $42,000.

The demoralization of the turpentine industry on account of the war's curtailment of the naval stores market caused the receipts from the sale of turpentining privileges on the national forests to drop to about $9000, as against nearly $15,000 last year. The sale of special use permits, under which all sorts of enterprises, from apiaries to whaling stations, are operated on the forests, yielded nearly $78,000, an increase of $9000 over last year. There was a decrease of nearly $37,000 in the revenue derived by the settlement of trespass cases in which government timber had been cut without intent to defraud, the revenue from this source being only a little more than $3000. More than $7000, however, was collected from other timber trespass cases. Grazing trespass cases yielded nearly $6000, an increase of about $1000; occupancy trespass cases, which occurred in only one of the seven districts, turned in something less than $250; about $60 was derived from turpentine trespass cases, and $660 from fire trespass cases, the latter being more than $7000 less than the amount collected in the previous fiscal year for damage to government property through fires carelessly or wilfully started in or near national forests.

CLAIM WOOD UNFAIR

REPRESENTATIVES OF STRIKING HOLYOKE CARMEN MAKE PROTEST TO GOV. WALSH

BOSTON, Aug. 14.—A conference on the attitude of the state board of conciliation and arbitration in connection with the strike of the employes of the Holyoke Street Railway company was held yesterday afternoon at the state house between Gov. Walsh and John H. Reardon of Worcester, a member of the executive board of the Amalgamated Association of Street and Electric Railway Employes of America, P. J. O'Brien of Springfield, and Peter J. Rooney of Worcester.

Following the conference Gov. Walsh said he would take no further steps in the matter of the protest made by the labor men against Commissioner Charles G. Wood until he has had an opportunity to discuss the situation with the board of conciliation and arbitration. He will call the members before him on Monday, it is understood. The governor expressed surprise that only a single member of the board had been on the ground to adjust the differences between the Holyoke company and their employes.

Mr. Reardon told the reporters that the employes wished to enter a protest against the way that Commissioner Wood, who has been at Holyoke for the past several days, is handling the situation

"We came to the state house to protest against the unfair attitude taken by Commissioner Wood," Mr. Reardon said. "He has been assuming more authority than the law gives him. Commissioner Wood was appointed on the board as a representative of the employers of the state. He has asked the employes to leave the settlement of our strike in his hands alone. His first proposition was to have the matter submitted to the whole board of conciliation and arbitration. The employes were willing to agree to this proposition, but the company refused.

"Now Commissioner Wood wishes to have the matter referred to a special arbitration board. We want to avoid that on account of expense and delay. Commissioner Wood has been mixing things up very badly, and now he is trying to club us into submission. He ordered us into investigations and meetings on an hour's notice."

W. A. LEW

Steam dyeing and cleaning of ladies' and gents' wearing apparel. 34 years in the business.
49 JOHN STREET

THE BRYANT & STRATTON COMMERCIAL SCHOOL

Persons desirous of becoming competent and successful Accountants, Book-keepers, Stenographers, Secretaries, or Commercial Teachers, with assurance of employment, will find in the

BRYANT & STRATTON
COMMERCIAL SCHOOL
BOSTON

Now located in its new school building, 334 Boylston Street, a most desirable opportunity for study and practice under the direction and supervision of a large corps of well known and experienced teachers.

Courses—General commercial course, Stenographic course, Secretarial course, Civil service course, Commercial teachers course.

Every possible requisite is afforded for personal safety, rapid progress, with cheerful and healthful surroundings.

This school does not employ agents, solicitors, canvasers or runners.

Persons who cannot call for personal interview may have printed information of terms and conditions by mail. Will reopen September 7th.

H. E. Hinmann, Principal, 334 Boylston Street, Boston.

Stock Market Closing Prices, August 13

FOR COMPLETE REPORT OF TODAY'S CLOSING PRICES SEE LATER EDITION

NEW YORK MARKET

	High	Low	Close
Am Beet Sugar	59¾	58	58⅞
Am Can	59⅞	58½	59
Am Can pf	106¼	106¼	106¼
Am Car & Fn	69⅛	67⅞	68⅞
Am Car & Fn pf	117⅞	117⅞	117⅞
Am Cot Oil	51½	49½	50½
Am Hide & L pf	31⅝	31⅛	31½
Am Locomo	55½	51	54⅞
Am Smelt & R	80⅛	79	79¾
Am Smelt & R pf	105½	105½	105½
Am Sugar Rfn	109⅜	109⅛	109⅜
Anaconda	68	67¼	67¾
Atchison	103½	102¼	102¾
Baldwin Loco	81	79¾	80½
Balt & Ohio	83	81⅛	82
Balt & Ohio pf	71¼	70⅞	70⅞
Br Rap Tran	85½	83½	83⅞
Canadian Pa	153⅝	152	152½
Cast I Pipe pf	47	47	47
Cent Leather	42¾	42⅛	42¾
Ches & Ohio	47¼	44⅞	45¾
Chi & Gt W	12½	11⅞	12½
Col Fuel	42¼	40½	41
Crucible Steel	83½	77½	78¾
Del & Hud	146½	146½	146½
Dis Secur Co	29¼	28½	28¾
Erie	28⅛	27	27⅝
Erie 1st pf	43¼	42¼	42⅝
Gen Elec	173	171¾	172
Gt North pf	119	118⅛	118¾
Gt N Ore ctf	41⅞	40½	40½
Int Met Com	20	19½	20
Int Paper	10⅞	9⅞	10¼
Int Paper pf	39½	39	39½
Kan City So	29⅞	28¾	28⅞
Kan City So pf	58	57⅞	58
Kan & Texas	8½	8½	8½
Kan & Tex pf	18	18	18
Lehigh Valley	143½	139½	141¾
Mexican Petroleum	81½	77½	79
Missouri Pa	2⅜	1⅞	1⅞
Nat Lead	65¾	64⅛	64⅞
N Y Air Brake	118	115	115
N Y Central	91¼	90¼	90⅞
Nor & West	108⅜	107⅞	108½
North Pacific	108¾	107⅞	108½
Ont & West	27¼	25	25
Pennsylvania	108¾	108⅜	108¾
Pressed Steel	64	60⅞	62⅜
Pullman Co	162	162	162
Ry St Sp Co	41½	40	40
Reading	149	146¼	147⅞
Rep Iron & S	45	43	43¾
Rep I & S pf	98⅞	98¾	98⅞
St L & S'n pf	31	31	31
St Paul	82⅞	82¼	82¾
So Pacific	89⅝	88½	89⅝
Southern Ry	16½	16¼	16¼
Studebaker	95¼	88⅜	94⅞
Tenn Copper	43⅛	42⅛	43
Third Ave	51½	50½	50⅛
Union Pacific	131⅞	130½	131
Union Pac pf	81	81	81
U S Rub	48⅞	48	48½
U S Rub pf	103¼	103¼	103¼
U S Steel	74⅞	72⅞	74⅛
U S Steel pf	113	112⅞	112⅞
U. S Steel 5s	102½	102¼	102¼
Utah Copper	66	65¾	65¾
Westinghouse	113⅜	112⅞	113⅜
Western Un	71½	70⅞	71½
Wiscon Cen	35	35	35

COTTON MARKET

NEW YORK, Aug. 13.—Cotton futures opened steady. October, 9.38; December, 9.63; January, 9.97; March, 10.02.

Futures closed steady. October, 9.34; December, 9.64; January, 9.76; March, 9.95; May, 10.20. Spot steady; middling, 9.30.

HARD COAL STOCKS DROP

DECLINED AS RESULT OF INTERSTATE COMMERCE COMMISSION DECISION

NEW YORK, Aug. 13.—Stocks of the hard coal roads declined precipitately at the opening of today's market, as a result of the drastic rate reductions ordered by the interstate commerce commission. Reading and Lehigh Valley fell four points each, the latter soon increasing its loss to 6½. Erie opened with a sale of 3500 shares with a loss of two points. Other railway issues yielded 1 to 2 points in sympathy, the soft coal shares being similarly affected. Before the end of the first half hour the coalers had recovered from half to two thirds of their declines. War specialties were again very active at higher prices, the prominent features being Bethlehem Steel preferred, Crucible Steel, Allis-Chalmers and the motor stocks.

Coal shares failed to hold all of their recovery, the movement continuing feverish. Traders took the ground, however, that the cut in rates would be largely regained by the increased foreign demand for the products at higher prices. While the railways were moving in uncertain fashion, some specialties gathered momentum at more or less sensational advances. Motor issues were the leaders in this respect, Willys-Overland and Studebaker making new records, the former with a gain of 18 points. There were exceptions to this tendency notably in Bethlehem Steel, common and preferred, which fell back about 10 points. Du Pont Powder 4½'s which rose three points was the feature of the bond market.

Specialties, particularly those in the motor group, made further advances in the early afternoon and U. S. Steel broke away from the pressure of the forenoon. In other parts of the list trading was featureless.

Fresh selling occurred in the final hour when leading issues like Union Pacific, Reading and Steel fell to lowest prices of the day. The closing was heavy.

BOSTON MARKET

BOSTON, Aug. 13.—The market was quiet with a generally easier tone during the early hours today. Weakness particularly was apparent in zinc stocks, Butte and Superior selling off 1 5-8 to 63 5-8 before noon.

BOSTON MARKET

	High	Low	Close
RAILROADS			
Boston Elevated	77	77	77
Bos & Maine	23¾	23¾	23¾
Fitchburg pf	62	62	62
N Y & N H	64	63⅞	64
MINING			
Alaska Gold	34½	33½	34¼
Allouez	53½	53	53½
American zinc	53⅞	52	52
Arcadian	10⅞	10⅞	10⅞
Butte & Superior	64½	62⅞	63⅞
Cal & Ariz	63	63	63
Centennial	17	17	17
Chino	44¾	44½	44⅞
Copper Range	54¼	53⅞	53⅞
Granby	82⅛	81⅛	81⅛
Greene-Cananea	35½	35½	35½
Hancock	16¼	16¼	16¼
Isle Royale	26	26	26
Kerr Lake	3½	3½	3½
Mass	10¾	10¼	10¼
Miami	25⅝	25	25⅝
Mohawk	70½	70	70½
Nipissing	5⅝	5⅝	5⅝
North Butte	29	28⅞	29
Old Dominion	52	52	52
Quincy	86	85¾	86
Ray Con	22½	22	22½
Shannon	7½	7½	7½
Superior	25½	25½	25½
Superior & Boston	2½	2½	2½
Tamarack	51¼	51	51
Trinity	4½	4½	4½
U S Smelting	40½	39⅞	40
U S Smelting pf	46½	46½	46½
Utah-Apex	3⅝	3⅝	3⅝
Utah Cons	12½	12½	12½
Winona	3½	3½	3½
Wolverine	58½	58½	58½
TELEPHONE			
Am Tel & Tel	122⅞	122⅞	122⅞
MISCELLANEOUS			
Am Ag Chem Com	56½	56½	56½
Am Woolen pf	92½	89¾	92½
Island Creek Coal	50½	49	50½
Mass Elec	5	5	5
Mass Gas	93	92½	92½
Pond Creek	19⅝	18½	19
Swift & Co	113⅝	113⅝	113⅝
United Fruit	132¾	132¼	132¼
United Sh M	49⅞	49½	49½
United Sh M pf	28¾	28¾	28¾
BONDS			
Am Tel & T 4s	88½	88½	88½

MONEY MARKET

NEW YORK, Aug. 13.—Mercantile paper, 3 1-4 and 3 3-4. Sterling: Sixty day bills, 4.67; demand, 4.7150. cables, 4.7225. Francs: Demand, 588; cables, 587. Marks: Demand, 81 1-2; cables, 81 5-8. Lires: Demand, 638; cables, 637. Rubles: Demand, 34; cables, 34 1-2. Bar silver, 47 7-8; Mexican dollars, 37. Government bonds, easy; railroad bonds, irregular. Time loans, easy; 60 days, 2 1-4 and 2 1-2; 90 days, 2 1-22 and 2 3-4; six months, 3 1-4. Call money easy. High, 1 3-4; low, 1 1-2; ruling rate, 1¾; last loan, 1¾; closing bid, 1 1-2; offered at 1¾.

EXCHANGES

NEW YORK, Aug. 13.—Exchanges, $341,516,707; balances, $18,533,008.

RECORD RAID OF OPIUM

SAN FRANCISCO OFFICERS SEIZE OPIUM VALUED AT MORE THAN $20,000

SAN FRANCISCO, Aug. 13.—Opium valued at more than $20,000 was in the possession of the state board of pharmacy today as the result of a raid in San Francisco Chinatown late last night by officers of the board. The seizure which comprised 550 five-tael tins, is said to be the largest single seizure since importation of smoking opium was prohibited.

OIL PAINTING STOLEN

CANVAS BY JULIAN SCOTT CUT FROM FRAME IN PEABODY MUSEUM AT HARVARD

CAMBRIDGE, Aug. 13.—An oil painting by Julian Scott, valued at $200, was cut from its frame in the Peabody museum at Harvard and carried away some time yesterday. The loss was discovered today and the matter was immediately reported to the police. The museum was open to the public as usual yesterday and the authorities believe that the canvas was taken some time during the forenoon, but there is no clue to the thief. The picture, which is entitled "A Distant View of Moki Pueblo," was presented to the museum in 1894 by the Hemingway estate.

BIG STRIKE IN ST. LOUIS

BETWEEN 1200 AND 1500 TEAMSTERS QUIT WORK TODAY—ALL TEAMING FIRMS AFFECTED

ST. LOUIS, Mo., Aug. 13.—A strike of teamsters which began here today when 300 men employed by two transfer companies walked out, extended shortly before noon to virtually every teaming firm in the city. Between 1200 and 1500 men are now on strike.

DOUBLE MOTOR BIPLANE

Ralph Pulitzer Flew From Suburb of Paris to Front, About 93 Miles—Within Sight of German Lines.

PARIS, Aug. 13, 3.10 p. m.—Ralph Pulitzer of New York yesterday flew from a suburb of Paris to the fighting front in a new type of double motor biplane which was operated by a military aviator. Mr. Pulitzer and the pilot covered more than 150 kilometres, (about 93 miles), getting within sight of German line and so close to earth that they could see the German trenches and distinguish the bursting of shells.

GRADUATE TAX ON INCOMES

LONDON, Aug. 13, 1.23 p. m.—A Reuter despatch from Petrograd says that the finance committee of the duma has approved a government bill for the imposition of a graduated tax on incomes. The tax proposed is 6 1-2 rubles ($3.25), on incomes of 1000 ($500), 325 on 10,000 rubles, 6030 on 100,000 rubles and a super-tax on each 10,000 rubles over 100,000.

GREAT VOLCANOES ACTIVE

ROME, Aug. 13, 10.35 a. m., via Paris, 1.20 p. m.—The great volcanoes of southern Italy, which have been disturbed during the last few days, are becoming increasingly active.

SWEDISH STEAMER ASHORE

LONDON, Aug. 13, 2.45 p. m.—The Swedish steamer Kiruna, of 4670 tons gross, is ashore on the Muckle Skerries and is likely to be a total wreck.

PEACE PROPOSAL

Teuton Overtures to Russia Begin at End of March, Says Report

LONDON, Aug. 13, 5.15 p. m.—Austro-German overtures for a separate peace with Russia were begun at the end of March, according to the Star, which quotes telegrams which it says were taken from an Italian green book, said to have been published today.

The first intimation of such peace proposal, according to the Star's article, was contained in a telegram from the Italian ambassador at Petrograd to the Italian foreign office, dated March 29, in which the ambassador said he learned from an unimpeachable source that a serious attempt to make peace has been addressed to the Russian government.

Twelve days later, the article continues, the Italian minister at Nish informed his government that a separate peace between Austria and Russia was possible. The minister at Sofia, Bulgaria, sent similar news, the Star continues, and the series of communications from which it quotes ends with a telegram from the Italian ambassador at Berlin, dated April 15, in which the ambassador is quoted as saying:

"Rumors of a movement for a separate peace are persistently maintained and are constantly gaining ground."

DIST. ATTORNEY SHOT

WARREN, Pa., Aug. 13.—Marion Carringer, district attorney of Forest county, was shot and probably fatally injured in his office at Tionesta today. Bereno Schectino, charged with firing the shots, was overpowered after he had menaced citizens and police with his revolver.

Schectino, whose 15 year old daughter figured in a sensational case here a year ago, accused the district attorney of neglect of duty in connection with the case.

LETTER FROM PRESIDENT

WRITES TO THE MOTHER OF SAILOR KILLED BY A HAITIEN SNIPER

WASHINGTON, Aug. 13.—President Wilson has written to Mrs. Sophia Gompers of Brooklyn, N. Y., mother of William Gompers, the sailor killed by a Haitien sniper during the American occupation of Port Au Prince, Haiti. The president's letter was in reply to one from Mrs. Gompers in which she said she was proud that her son had died in the service of his country, but that as he had been her sole support she hoped the government could help her in some way.

The president's letter, given out today at the White House, follows:

"My Dear Madame:

"I have read your letter of August 3rd with the deepest sympathy. I feel like congratulating you on having had a son whose dignity it was to die in the service of his country, but my heart goes out to you none the less in profound sympathy.

"I am sure that it would be the desire of everyone connected with the public service to see that you did not suffer need because of your son's death. I am sending your letter to the secretary of the navy to inquire whether there is any possibility under the law as it stands of assisting you. I fear that there is not, but I am sure the secretary of the navy will wish to consider the matter very fully.

"Cordially and sincerely yours,

"Woodrow Wilson."

ROUT OF VILLA TROOPS

LEFT 200 DEAD ON FIELDS—OIL STRIKE CONTINUES IN TAMPICO, TEX.

LAREDO, Tex., Aug. 13.—Telegraphic advices from Gen. J. Maycott, San Juan del Rio, state of Querataro, today report a rout Wednesday of Villa troops with a loss of 200 dead for Villa and the capture of a large amount of food supplies and ammunition.

The strike of oil company employes continues at Tampico and the output of the companies is generally curtailed. Military authorities are maintaining order.

RELEASE OF THE WICO

AMERICAN OIL STEAMER HAD BEEN SEIZED BY GERMAN WARSHIPS

WASHINGTON, Aug. 13.—The American oil steamer Wico, taken by German warships to Swinemunde, has been released and facilities have been given for repairs to damage incurred while the ship was being brought into port by the German prize crew. Her cargo also was released.

Ambassador Gerard on instructions of the state department made representations which secured the release of the Wico. He had previously secured the release of the Llama, also bound for Stockholm. Their cargoes were for neutral consumption and were not interfered with.

The only American ship now held by the Germans is the Dunsyre, detained until the question of ownership is settled.

RUSSIAN ARMIES ESCAPE

THEY SUCCESSFULLY EXTRICATED THEMSELVES FROM THE WARSAW SACK

PETROGRAD, Aug. 13, noon, via London, 3.55 p. m.—The Russian armies, having successfully extricated themselves from the Warsaw sack in which the Germans tried to enclose them, are now stubbornly opposing the German advance toward Bialystok on a line 70 miles east of Warsaw and on both sides of the railroad between the Polish capital and Bialystok.

The Baltic German campaign appears to be at a standstill, with the Russians astride the highway between Vilkomir and Ponievesch, threatening the communications between these invading armies.

HEMORRHAGE FATAL

Jacques Duhaime, aged 46 years, died suddenly at his home, 51 West Third street yesterday, death being due to a hemorrhage from the lungs.

Mr. Duhaime came to this city from Lawrence, with his family, about four months ago. Thursday he gave up his job and this morning he wanted to go out looking for work, but his wife would not allow him to do so for she wanted him to take a good rest. This afternoon he was seized with a hemorrhage and passed away before medical attendance could be summoned. Medical Examiner J. V. Meigs was notified and viewed the body. Deceased is survived by his wife and seven children, Wilfrid, Christy, Flora, Flessie, Albert, Wilbrod and Alfeda.

HELD UP BY BRITISH

STOCKHOLM, Aug. 13, via London, 4.31 p. m.—The British government has refused to permit two shiploads of coal purchased by a Swedish firm for the Swedish navy to leave England.

LEGAL NOTICES

Mortgagee's Sale of Real Estate

By virtue of the power of sale contained in a certain mortgage deed given by John M. Dunfey and Jennie S. Dunfey, wife of said John M. Dunfey, in her own right and in the right of each, both of Lowell, in the County of Middlesex and Commonwealth of Massachusetts, to William T. Sheppard, of said Lowell, dated May 8, 1908, and recorded in the Registry of Deeds for the Northern District of said County, Book 418, Page 309, will be sold at public auction for breach of the conditions of said mortgage deed, on the premises hereinafter described on Monday, the twenty-third day of August, 1915, at three o'clock in the afternoon, all and singular the premises conveyed by said mortgage deed and therein described substantially as follows:

A certain piece or parcel of land with the buildings thereon, situated on the southwesterly side of Mount Grove street in that part of said Lowell called Pawtucketville and thus bounded and described: Beginning at the northerly corner of the premises on said street and at the easterly corner of land formerly of one Lewis, now supposed to belong to said John M. Dunfey; thence southwesterly by said Dunfey land and land formerly of George A. Shufelt, now supposed to belong to Peter Mitchell, one hundred (100) feet to land now or formerly of Edwin Demack; thence southeasterly by said Demack land thirty-three and one-third (33 1-3) feet to other land of said Jennie S. Dunfey, being land conveyed in mortgage by said Jennie S. Dunfey to the Merrimack River Savings Bank by deed dated September 27, 1902, and recorded in said Registry, Book 348, Page 152; thence northeasterly by said land so conveyed in mortgage to said Merrimack River Savings Bank as aforesaid one hundred (100) feet to said street; thence northwesterly by said Mount Grove street thirty-three and one-third (33 1-3) feet to the point of beginning. Containing thirty-three hundred thirty-three and 33-100 (3333.33) square feet of land, more or less, and being the northwesterly portion or third of the same premises to said Jennie S. Dunfey conveyed by Bridget C. Brogan by deed dated September 26, 1901, and recorded in said Registry, Book 336, Page 443, and said premises are subject to the restriction that no building shall ever be erected on said premises within twenty (20) feet of said Mount Grove street, and said premises are subject to a mortgage given by said John M. Dunfey and Jennie S. Dunfey to the Central Savings Bank, of said Lowell, dated May 8, 1908, and recorded in said Registry Book 418, Page 305.

The premises above described are to be conveyed subject to any and all unpaid taxes, municipal or other assessments and tax sales which may be due or to become due thereon. The purchaser will be required to pay $50 in cash at the time and place of sale and the balance in ten days from the day of sale at 12 o'clock noon at the office of William T. Sheppard, 103 Central street, Lowell, Mass.

WILLIAM T. SHEPPARD, Mortgagee.

J 31, A 7, 14

SUMMER RESORTS

WEEK OR WEEK-END parties of 3 to 6 persons, girls preferred at old-fashioned house in country. Mrs. Edward Hyde, Pelham, N. H. Tel. Pelham Association 2-4.

AUTOMOBILE LIVERY—To let new comfortable, 7-passenger Studebaker cars; prices reasonable, for beach and picnic parties; and by hour for all occasions. Receptions, christenings, city work; regular cab rates; day or night; careful driver. J. F. Forgays, 36 Corbett st. Tel. 197-J.

J. D. Gordon, Prop. Telephone 130
You are Always Sure of a Good Dinner
—AT—
GORDON'S CAFE
MIDWAY, BASS POINT, NAHANT
Try Our Dinners—Fish Dinners, 50c, 75c and $1. Chicken Dinners, $1.25. Steak Dinners, $1. Special Attention Given to Parties.

For Sale or Lease

Summer cottage on shore of Long Pond, three large rooms on first floor, terms reasonable. Beautiful lots on easy payments, that make a good investment.

W. E. DODGE, 0 Central St.

Special Low Rates

PELHAM HOTEL, Henry W. Ford, Proprietor | HAMPTON BEACH, N. H., On the Ocean Front

SIX COURSE DINNER, 50 CENTS

American Plan. Day Rates, $2 to $3. Week Rates, 1 person, $12 to $18; 2 persons, $3 to $15 each.

House Modern, Pleasant and Homelike. Table excellent. Spring water. 2 and 3 window rooms well furnished. Boston to Hampton Fare $1.13, by electrics 75c. Particulars and leaflets sent.

CLAIRVOYANT

MADAM ADELLA, clairvoyant and card reader. If in doubt, need help or advice, call. 42 Branch st.

LOST AND FOUND

POCKETBOOK found on Gorham st. Owner may have same by proving property. Call Bay State St. Ry. office.

DOG LOST—Fox terrier with collar unmarked. Tel. 72-W.

GOLD BROOCH PIN—Small and round, lost on Highland car, Merrimack st., or Pollard's store. Wednesday afternoon. Set with 4 pearls. Reward at office. 455 Worthen st.

$15 IN BILLS lost Thursday afternoon at ball game, Spalding park. Reward at 132 Church st.

HOMER PIGEON, registered, found. Owner can have same by proving property and paying for this advertisement at 19 McFarlin avenue.

LOST—A pendant and chain, in or around the U. S. Cartridge Co. Reward for return to 12 Linden st.

GOLD WATCH—Lady's, lost Wednesday afternoon between Grand and Hastings sts. Reward at 145 Chelmsford st.

TELEGRAPHIC BREVITIES

SAN FRANCISCO, Aug. 13.—"Taft day" at the Panama-Pacific exposition will be Sept. 2, according to announcement today.

SAN FRANCISCO, Aug. 13.—Fly and bait casters today continued a tournament being held under the auspices of the National Association of Scientific Angling Clubs.

WASHINGTON, Aug. 13.—President Wilson has postponed until next week discussion of the national defence question with secretaries Garrison and Daniels.

SAN FRANCISCO, Aug. 13.—Fire destroyed business property valued at about $400,000 in San Salvador, capital of Salvador.

SAN DIEGO, Calif., Aug. 13.—William B. Wilson, secretary of labor, is on his way to Washington today after a day of entertainment as the guest of the Panama-California exposition yesterday.

LEGAL NOTICES

SHERIFF'S SALE

Commonwealth of Massachusetts—Middlesex, ss. Lowell, Aug. 5, A. D. 1915.

Taken on execution and will be sold at public auction on Saturday, the 11th day of September, A. D. 1915, at 10 o'clock in the forenoon, at my office, room 31, 53 Central street, in the Central block, so-called, in Lowell in said county, all the right, title and interest (not exempt by law from attachment or levy on execution) which William J. Lyons of Billerica, in said County, had on March 31st, A. D. 1915, at 4 o'clock and 45 minutes in the afternoon, that being the time when the same was attached on mesne process, in and to the following described real estate, viz:

Two lots in said Billerica, being formerly a part of the homestead of the late William Whitford, deceased, the first lot being bounded and described: A tract with the buildings thereon standing, containing 50 acres, more or less, bounded, beginning at the northwest corner on the County Road leading from Billerica to Bedford at land once of Susan Fitch; thence easterly on land of said Fitch 20 rods; thence southerly 4 rods; thence easterly again about 150 rods; thence southerly about 20 rods; thence again easterly to land now or formerly of the heirs of Seth Crosby; thence southerly on said Crosby land to a large stone near the pond; thence by the edge of the pond to the brook at land now or formerly of S. W. Foster; thence westerly by the brook to the upper dam; thence still westerly to the pond; thence westerly by the edge of the pond to a stone marked B by the lower dam; thence northerly to the opposite side of the dam; thence westerly by the land now or formerly of C. H. Hill to said road; thence northerly by said road to the bound first mentioned. Reserving all the rights and privileges which Jonathan Hill, his heirs and assigns have in said premises by virtue of a deed signed by John Nichols, dated Sept. 10, A. D., 1835, and recorded in Middlesex Southern District Registry of Deeds, book 343, page 139. There is expressly excepted and reserved out of the above described premises a parcel of land containing 5 acres and being all the premises which were conveyed by Thomas Lyons to the Co-operative Ice company of Boston, by a deed dated December 26th, A. D. 1900, and recorded in Middlesex North District Registry of Deeds, book 328, page 167.

A tract with the buildings thereon containing 3 acres, more or less, beginning at the northeast corner at the road leading from Billerica to Bedford at land now or formerly of John Dane; thence west by land of said Dane and land now or formerly of Susan Fitch about 30 rods; thence southerly by land of said Fitch about 18 rods to the southwest corner at land now or formerly of Jonathan Hill; thence east by said Hill land by the stone wall to said road; thence north by said road to the corner first named. Excepting and reserving, however, from said second lot 16,000 square feet of land with the buildings thereon, conveyed by William J. Lyons to Rena Goodman, by deed dated March 25th, A. D., 1913, and recorded in Middlesex North District Registry of Deeds, book 502, page 545, and excepting and reserving also from said second lot, 3500 square feet of land conveyed by William J. Lyons to Rena Goodman, by deed dated June 27th, A. D., 1914, and recorded in said Registry, book 523, page 169.

BERNARD F. GATELY, Deputy Sheriff.

SHERIFF'S SALE

Commonwealth of Massachusetts Middlesex ss.

Lowell, July 27th, A. D., 1915.

Taken on execution and will be sold at public auction on Saturday, the 11th day of September, A. D., 1915, at 10 o'clock in the forenoon at my office, room 31, 53 Central street, in the Central Block, so-called, in Lowell in said county, all the right, title and interest (not exempt by law from attachment or levy on execution) which John Johnson, of Chelmsford, in said county, had on June 18th, A. D., 1915, at one o'clock and thirty minutes in the afternoon, that being the time when same was attached on mesne process, in and to the following described real estate, viz:

One certain lot of land with the buildings thereon situated in said Chelmsford on the easterly side of the highway leading from West Chelmsford to Chelmsford Centre, so-called, bounded and described as follows: Beginning at the northwesterly corner of the granted premises at said highway and at an old oak stump; thence running easterly twenty-three "23" rods to a stone post set in the ground; thence southerly nineteen "19" rods to a stone set in the ground; thence westerly twenty-three "23" rods to a stone post set in the ground at said highway; thence northerly by said highway to the point of beginning. Containing two acres of land. Being the same premises conveyed to Maria C. Arvidson and recorded with Middlesex North District Registry of Deeds, book 335, page 550.

BERNARD F. GATELY, Deputy Sheriff.

J 31 A 7, 14

WANTED

SONG POEMS wanted for publication. Experience unnecessary. Send us your verses or melodies today or write for instructive booklet—it's free. Marks-Goldsmith Co., Dept. 251, Washington, D. C.

ROOM AND BOARD wanted in private family, within 5 minutes' walk of Merrimack square. References. Write R. 15 Sun office.

WANTED—To hire a camp for the 4th, 5th and 6th of Sept., within a five cent fare from Lowell. Tel. 1676.

FLAT of 5 or 6 room furnished and kitchen wanted near depot. Address M. 96, Sun Office.

IN BOSTON—The Sun is on sale every day at both news stands of the Union station in Boston. Don't forget this when taking your train for Lowell.

FOR SALE

OUTFIT FOR SALE—Auto repair man's complete outfit. Great chance for an expert or apprentice. Price $15. P. O. box 452, Haverhill, Mass.

IRISH TERRIER PUPS for sale, bred from "Brownie Boy," male or female. Apply John J. Leary, 19 5th st.

BARBER SHOP for sale cheap, doing good business. Owner leaving city. Inquire 41 Fletcher st.

$450—Will buy a 21-room boarding house, plenty of boarders, fine location, write M 71, Sun office.

30-ROOM—Lodging house and boarding house for sale, 19-21 Hurd st; well furnished and steam heated; rent reasonable for number of rooms and location. Apply at A. E. O'Heir's, 15 Hurd st.

REAL ESTATE FOR SALE

CHELMSFORD FARM—6 acres level land, 7 room house, slate roof; bath, steam heat, 10 minutes walk to car line. Easy terms. Big bargain, $2500. D. F. Leary, over Owl Theatre, Central st.

SEVEN ROOM COTTAGE for sale, near Merrimack st. Excellent repair, large yard, $1200. D. F. Leary, over Owl Theatre, Central st.

FOR SALE

Bungalow: Plastered furnished and finished in Mission, Rough Stone fireplace, on hill top, West Newbury, with about 15 acres of rich land, mostly tilled with crops and about 1200 five-year fruit trees. Easy terms. W. H. Southwick, 319 Union street, Lynn.

TO LET

COTTAGE at 51 Beech st., to let; hot water and bath. Apply 185 Stackpole st.

7-ROOM TENEMENT to let; hot and cold water; all conveniences. Apply 771 Broadway.

IN HIGHLANDS, flat of seven rooms to let, modern improvements, on car line. Call at 305 Fairmount st. or tel. 946-W.

NEAT ROOMS to let, refined neighborhood, homelike, reasonable, hot water, steam heat. Tel. Mrs. Blanchard, 7 Tavor st., near Summer. Tel. 1549-J.

COTTAGE in No. Chelmsford to let on car line, yard and piazza. G. W. Bacon. Tel. 4716-J.

TO LET—5-room tenements for $9 and $12 per month. Apply the Schutz Furniture Co., Middlesex st.

TO RENT—On Moore st, three modern tenements, one has 5 rooms, two have 6 rooms each. Reliable references required. Inquire at coal office, opposite Moore st.

TO LET—5-room flat; bath, pantry and steam heat, 18 Willow st. Tel. 3713-M.

FLATS—Five or 6-rooms to let; bath, set tubs, etc., key 469 School st; only $2.50 week. Tel. 2271-R.

TO RENT—To adults, on Westford st, an upstairs 7-room apartment with bath, newly finished throughout, 353 Westford st.

ROOMS—Two steam heated rooms to let, also four small steam heated furnished rooms at $1.50 per week, 19 Hurd st. Apply to matron.

OFFICE—Large office, 34 by 14 feet on the second floor of the Harrington building, 52 Central st, good light and ventilation, for rent. Will be partitioned off to suit a desirable tenant and will be rented or leased at a very reasonable rent. Apply to D. J. Harrington, Building Manager, 901 Sun Bldg.

STORAGE FOR FURNITURE

Separate room $1 per month for regular $2 two-horse load. Pianos 50c. The dryest and cleanest place for storage in Lowell. Tel. connection. O. F. Prentiss, 356 Bridge st.

Stores To Let

On Moody street, opposite city hall. Apply to Henry Tousignant, agent on the premises.

HELP WANTED

HOUSEKEEPER, neat and competent, wanted. Must be a good cook. Woman between 40 and 50 years of age preferred. References required. Apply 5 Brown's block, Marshall st.

VAMPERS on button and blucher shoes wanted at once. W. J. Barry Shoe Co.

STITCHER (male), rapid Goodyear stitcher wanted on boys' shoes. Apply Federal Shoe Co., Dix st.

AGENTS—Women wanted by large manufacturer to sell their silk waists direct to consumers. Liberal commission, no investment. Wonderful opportunity. Write today. People's Garment Mfg. Co., 718 Arch st., Philadelphia.

MEN AND WOMEN wanted in each county to get names and addresses; pleasant work; big profits; particulars for stamp. Address Direct Appeal Company, Plymouth, Ind.

PERSONS wanted to color art pictures at home; easy work; no experience; good pay; sample free. Gleason Wheeler, 337 Madison, Chicago.

I WILL PAY any honest man up to $50 monthly for part of spare time. No canvassing. No capital. Write today. Voorhies, Desk 73, Omaha, Neb.

LARGE KNITTING MILL invites correspondence with women desirous of earning money, full time or spare hours. Experience unnecessary. Good pay. Address International Mills, Inc., Dept. 20, Norristown, Pa.

SALESMAN—Capable specialty man for Mass. Staple line on new and exceptional terms. Vacancy now. Attractive commission contract, $35 weekly for expenses. Miles F. Bixler Co., 128-33 Carlin Bldg., Cleveland, O.

MANAGER in every city to supply automobile owners and trade with "Kor-Ker" Puncture Cure. Large profits. Must finance orders. Unusual proposition. Alcemo Mfg. Co., 9 Bridge st., Newark, N. J.

HIGH CLASS MEN wanted throughout New England to sell trees, shrubs, roses, bulbs, etc. Good wages, permanent, exclusive territory. Brown Brothers Company, Rochester, N. Y.

MANUFACTURERS want canvassers for fast selling household device. Big money. Every home uses one to four. Write quick for particulars. The Coutas Co., Syracuse, N. Y.

SALESLADIES wanted for Saturday afternoons and evenings. Apply F. W. Woolworth's 5c and 10c store.

EXPERIENCED GIRL for general housework. Apply 155 Chelmsford st.

LAUNDRESS—Wanted for washing and ironing in family of two. Address M 21, Sun office.

EXPERIENCED kitchen girl wanted at once. Apply 252 Appleton st.

COTTON MILL HELP wanted: Card room, weavers, drawing-in hands, spinners; also shoe shop help. Apply A. Martel, 1641 Middlesex st. Call or write.

EXPERIENCED BEADERS wanted at once on slippers. None but experienced need apply. Mrs. Green, 16 Fifth st.

MILL HELP WANTED—Drawing-in girls on all cotton goods; good price list and steady work; starting up more looms. Danielson Cotton Co., Danielson, Conn.

POSTOFFICE CLERK-CARRIER—"Exam" at Lowell, Oct. 2. Prepare under former government examiner. Booklet S-93 free. Patterson Civil Service school, Rochester, N. Y.

BEADERS

Experienced, wanted. Apply Charles D. Rodger, 287 Thorndike st.

WANTED

400 GOOD, EXPERIENCED LADY BEADERS

On fancy slippers. Good prices. Address American Beading Co., P. O. Box 72, Haverhill, Mass.

WANTED

Machinists, Scraper Hands, Assemblers, Turret Machine Opertaors for Chuck Work, also Moulders. Apply P. O. Box 453, Fitchburg, Mass.

SPECIAL NOTICES

ROOMS PAPERED $1.75—We will paper your room for $1.75 and furnish everything. H. J. McCarthy, 641 Broadway.

CHIMNEY EXPERTS—Limburg Co. Chimneys swept and repaired. Residence 1125 Bridge st. Tel. 945-W.

OLD MIRRORS—Re-silvered to look like new. We make new ones to order. Lowell Mirror Shop, 473 Merrimack street. Drop postal.

ROOFERS—J. Burns & Son, slate roofers. Roofs repaired. Tel. 3252-W. 165 Concord st. Tel. 1459-J. 209 Pleasant st.

AUGUST

Sun.	Mon.	Tues.	Wed.	Thurs.	Fri.	Sat.
1	2	3	4	5	6	7
8	9	10	11	12	13	14
15	16	17	18	19	20	21
22	23	24	25	26	27	28
29	30	31	—	—	—	—

TRAINS TO AND FROM BOSTON

Southern Div. To Boston Lve.	Arr.	From Boston Lve.	Arr.	Portland Div. To Boston Lve.	Arr.	From Boston Lve.	Arr.
5.38	6.50	2.55	3.38	6.56	7.36	x6.36	8.06
6.25	7.26	6.00	6.63	n7.64	8.45	9.15	10.33
6.47	7.30	7.13	8.24	9.49	10.57	10.50	11.58
t8.49	7.53	7.50	8.35	10.57	12.07	11.50	12.55
6.57	8.00	n8.21	9.34	12.65	1.13	3.30	4.40
7.21	8.05	9.00	9.39	x1.27	2.40	5.14	6.12
e7.28	8.49	9.15	9.52	5.16	6.14	6.23	7.05
7.56	8.37	9.30	10.08	7.25	8.35	7.00	8.15
8.58	9.37	11.30	12.09	10.25	11.35	9.53	11.14
n9.20	10.34	12.30	1.08				
9.45	10.30	1.00	1.33				
10.19	11.25	2.00	3.10				
10.57	11.35	3.00	3.47				
11.50	12.10	b3.44	5.00				
12.15	1.06	4.00	4.39				
1.50	2.30	s4.14	5.34				
2.30	3.27	5.00	5.39				
3.35	4.15	b5.21	6.34				
3.52	4.30	5.38	6.29				
4.17	5.26	b5.51	7.10				
5.25	6.03	6.14	7.23				
5.36	6.30	6.00	8.33				
b6.02	7.16	8.50	9.08				
6.22	7.03	9.45	10.40				
8.15	8.57	10.50	11.38				
9.45	10.50	11.40	12.36				

Sunday Trains

Southern Division

To Boston Lve.	Arr.	From Boston Lve.	Arr.
6.47	7.30	8.45	9.41
7.21	8.05	9.30	10.06
8.25	9.31	11.30	12.09
9.14	10.06	1.00	1.58
10.20	11.17	5.30	6.21
2.52	3.35	7.15	8.20
5.19	6.00	8.06	8.33
6.23	7.10	8.30	9.08
8.15	8.57	9.20	10.25
8.45	9.53	10.29	11.35
9.45	10.30		

Portland Division

To Boston Lve.	Arr.	From Boston Lve.	Arr.
8.20	9.27	8.60	9.18
12.10	1.16	12.00	1.08
3.50	5.06	2.30	4.45
5.45	7.00	6.20	6.56
8.55	10.04	8.45	9.47

b Via Bedford, s Via Salem Jct, x Via Wilmington Jct, n not run on Holidays.

KEY TO FIRE ALARM BOXES

1 All box numbers commencing with the figure one, as 12, 13, etc., up to 131 are located within a radius of about one-half mile from the North common, extending from Dutton street north to Pawtucket street and from School street east to Merrimack mills.

2 All box numbers commencing with two as 21, 23, etc., are located in the business area about one-quarter mile radius from the post office, extending from Boott mills to South common and from Dutton street to Concord river.

3 All box numbers commencing with three, are located in the lower Highlands, extending from the depot to Wilder street and from Hale street along the line of Western avenue and Pawtucket canal to Pawtucket street.

4 All box numbers commencing with four, are located in the Ayer's City and Bleachery districts, extending from Edson cemetery northerly to Hale street and from Chelmsford street easterly to Concord river.

5 All numbers commencing with five, are located in the upper Highlands and Middlesex Village.

6 All numbers commencing with six, are located in Centralville.

7 All numbers commencing with seven, are located in Pawtucketville.

8 All numbers commencing with eight, are located in Belvidere.

MONEY TO LOAN

MONEY

SALARY LOANS AT LEGAL RATES.
Money for everyone employed.
No security required.
$5.00 Cost 75c
$10.00 Cost $1.50
Easy Payments Lic. 144

Equitable Loan Co.

Offices 202 Hildreth Bldg., 45 Merrimack st. Up one flight at head of stairs. Closed Thursdays at one o'clock.

National Loan Co.

Will Advance You Money

$5 to $100

AT LEGAL RATES AND EASIEST TERMS

Remember the Place,
21 and 22 HOWE BLDG.
MERRIMACK SQUARE

Look for "Blue and White Signs." License No. 91.

MONEY

EASY TO GET. NOT HARD TO PAY.

Ask Us About It

AMERICAN LOAN CO.

319 HILDRETH BUILDING
Mass. License No. 103

SITUATIONS WANTED

EXPERIENCED DENTIST wishes position; can speak Greek; will go anywhere; best of references. Address 262 P. O. Box Manchester, N. H.

WIDOW with little girl would like housekeeping for elderly couple or widower's family; respectable people only. Write E 38, Sun Office.

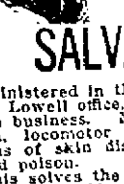

PROF. EHRLICH'S "606" SALVARSAN

Administered in the veins at Dr. Temple's Lowell office. NO LOSS OF TIME from business. NO PAIN. Lues, malaria, locomotor ataxia, and various forms of skin disease arising from blood poison.

This solves the problem of the centuries and rids the world of the WORST SCOURGE that the human race has known. RESULTS IMMEDIATE. Wasserman blood tests made. Also treats cancers, tumors, all acute and chronic blood and nervous diseases of men and women, hydrocele, varicocele, stricture, prostatic diseases, piles, fistula, fissures, ulcers and rectal diseases, WITHOUT THE USE OF THE KNIFE. Diseases of the eye, ear, nose, throat, skin, stomach, liver, kidneys, bladder, bowels and rectum, epilepsy, and all nervous diseases.

Terms always made to suit the convenience of anyone applying for treatment and very reasonable charges. Do not treat elsewhere until you have investigated methods and terms. Lowell office, 97 Central street, Mansur block.

Hours: Wednesdays, 2 to 4, 7 to 8, Sundays, 10 to 12.

Consultation, Examination, Advice FREE

The Sun goes into nearly every home in Lowell and vicinity. Merchants know that Sun readers respond to their advertisements.

THE LOWELL SUN

The Sun prints the news of the world when it is news and only such news as is fit to print. It is a clean family newspaper.

ESTABLISHED 1878 LOWELL MASS. SATURDAY AUGUST 14 1915 PRICE ONE CENT

THEY DO SAY

That a pretty woman is a leader of men.

That when bridge experts disagree, who shall decide?

That the Sixth regiment must have a pull with the weather man.

That when a man loses his temper someone is always sure to catch it.

That a man with a lot of money is always a great help to himself.

That indigestion never plays fair; it always hits below the belt.

That Billy Higgins reports great fishing at Fairlee, Vt.

That but for the breath of suspicion gossip would die a natural death.

That Willow Dale campers are disgusted with the weather.

That in a little over a month the little ones will be tripping back to school.

That automobile thieves are cleaning up in fine style.

That Mr. Denman wants pay for his services anyway.

That Otto Graf is candidate for mayor in Onionville, Ky.

That the Abyssinian tzoo-tzoo is very fond of red ants.

That Elias' brother says the Palm beach suits make th' whole world kin.

That it's a pity to be wasting city water on the streets these days.

That rowdy rooting at Spalding park is killing the game in Lowell.

That ex-Gov. Foss like Bryan is still running.

That the definition of "oposition" has been amended.

That Helena does not like to be called Helen.

That Friday was the 13th and we are still living.

That the water in the Panama canal is getting salty.

That we never blame our bad luck on our bad judgment.

That things went along swimmingly on the river this afternoon.

That Harry Walker is lonesome since Barnum joined the British army.

That Arthur Lambert in in line for a Carnegie medal.

That the store clerks enjoyed another clear Thursday afternoon off.

That it's strange why so many good batters let the first ball go by, without taking a crack at it.

That Cuke Barrows is playing big league ball, since being relieved of the management of the Lowell club.

That Pitcher Tim Maloney, of the police team, is setting up a fine record this season.

That July was a great month for the "wets," but the prohibitionists aver that November will be a big "Dry" month.

That some of the starters made very poor "starts" in the races at their outing the other day.

That Frank Malorey is going to straighten out the granite block paving tangle or know the reason why.

That Commissioner Carmichael is planning a grand opening of the boulevard filtration plant.

That Jim Gookin of Somerville, Boston, Lowell and elsewhere says the Elks' outing was the best ever.

That even the man who regards gambling as a sin will go ahead and get married

That the police patrol is one of the few city machines never used for 'joy' riding.

That the coming ladies' day to be conducted by the Four of Clubs will be an unprecedented success.

That the Bachelor Girls will have the time of their lives at Salisbury beach next week.

That Jimmy Boland is as clever in managing swimming contests as he is in the auto supply business.

That the Lawrence base ball team is copying after Lowell department stores in holding a Pennant day.

That Gottlieb Thumm believes that half a picture is better than none at all.

That Mayor Murphy will let The Sun know pretty soon whether or not he will be a candidate for reelection.

That the annual reunion of St. Joseph's college alumni on Thursday proved a most delightful event.

That there were enough Lowell lawyers at Old Orchard this week to form a bar association.

That the residents of Pawtucketville want a new bridge before a contagious hospital.

That anybody can understand why Charlie Chaplin is so funny after seeing some of his imitators.

That there is a lesson for all of us in the little Ford—every knock is a boost.

That few men suffer in their own minds in comparison with their acquaintances.

That the man fond of exercise is never able to believe that beating the rugs is exercise.

That "the way of the transgressor is hard," but it seems to be mostly down hill.

That the motormen were obliged to shovel sand off the tracks on many lines after recent storms.

That every Monday brings its sadness and sorrows with fatal automobile and drowning accidents.

That the complete stock quotations are published each day in the late edition of The Sun.

That the residents of South Lowell will gladly swap that Riverside park for a wagonload of good loam.

That the man who hesitates about filing his nomination papers today will be lost, for this is the last day.

That Commissioner Carmichael must think the residents of the Highlands live in fireproof houses.

That it will take a couple of months to determine how good a prophet John S. Stratton happens to be.

That a slick guy put a "free shave" trick over on one of Charlie Burns' barbers.

That Lawyer McIntyre, the progressive candidate for state auditor, will receive many complimentary votes in Lowell from men outside of his party.

That Arthur Cull of The Sun composing room is not only the youngest Elk in Lowell but the youngest in New England.

That the recent rain storms did not have any effect on White street for that thoroughfare could not be in any worse condition.

That two years ago the girls looked like clothes pins but now they look like an advertisement for the upholstery department.

That Lowell is not very far from North Andover—when there are some girls in North Andover that a Lowell fellow likes to see.

That the average fellow may not know a whole lot, but he knows that minding your own business will never become the great American pastime.

That the man who has spent the past two weeks at the beach and returning says he had a good time while away is a—liable to be "kidding."

That somebody should whisper to the city fathers that an inch of performance is worth a hundred yards of promise.

That you can always tell a has-been by the way he keeps on talking when nobody pays attention to him any more.

That the only time that property brings its assessed value in Lowell is when the city of Lowell purchases it, which fortunately isn't often.

That this "see the head of the department" and then "see the commissioner" business is being overdone at city hall.

That legitimate rooting for a ball team is one thing and hurling vulgar taunts and vile epithets at the visiting players is another thing.

That in some ways it is more decent to use paris green on an enemy than to send malicious personals to the papers.

That there will be much tall batting done by the people of Pawtucketville ere the batters are up for that new hospital.

That Thomas Varnum knows where there is an ideal location for a contagious disease hospital which the city can buy cheap if it will apply to him.

That we can never understand how it is other things never taste half as good as the things that don't agree with us.

That the police department automobile drivers have no respect for the traffic signs, warning them to keep to the right.

That Superintendant Welsh was given a real automobile ride one afternoon this week with Cornetist Jones of Broderick's orchestra.

That President Frank Warnock of the Trades & Labor council is giving all his time and attention to the Labor day celebration.

That all of Henry Sullivan's friends in this city are confident of his winning against Richards in the big race next Saturday.

That "Spike" McNally, the Merrimack square newsboy has all others stopped at impersonating Charlie Chaplin.

That a certain department head at city hall would have greater peace of mind if he would take less stock in what one subordinate tells him.

That a college education is a great thing. But this country is filled with fathers who have to support sons who know ten times as much as their fathers know.

That Congressman Rogers in his recent tour of his district "discovered" Nashobam, which is in one place on the geographical map, and in another on the post office map.

That it is pretty tough when you put your bathing suit in the bag, and a lunch, and a camera and some other things to find that the car for Canoble lake is not running.

That a woman has a perfect right to take her child out, but that does not give her the privilege of jamming the baby carriage into every innocent guy she meets.

That while there are no big factories or mills in the Highlands, there are expensive dwellings, schools, churches and a large orphanage that demand adequate fire protection.

That the management of the Lowell baseball team must stop rowdyism and vulgar assaults on visiting players from the grand stand or the police will be called to do it.

That there's nothing smart about saying nasty things under the guise of rooting for the home team. It's becoming disgusting at Spalding park and should be stopped.

That the old saying about how rapidly the good things of life fly away was exemplified by the speed with which the train containing $50,000,000 flew through Lowell Tuesday afternoon.

That while the colonel and the mayor delivered the municipal council and the city to the firemen for their one day off in five, no one delivered the firemen to the colonel and the mayor.

That the mayor and Commissioner Carmichael have turned tail on the one-day-in-five proposition. Let's see. The election is only a few months away.

That while everybody was "delivering" someone or something at the firemen's banquet Tuesday evening, none had the grace to murmur, "Sed libera nos a malo."

That if ladies and gentlemen cannot attend a ball game in Lowell without being offended by vulgar language between humptious rooters and visiting players they will stay at home.

That Pres. Gilmore of the Feds showed good judgment when he announced that his league would not invade Boston. Where would the Outlaws fit with the Braves and Red Sox playing pennant ball?

That the managers of our ball team probably do not know that they can exclude disorderly people from the grand stand or eject them from the grounds for language and actions offensive to patrons of the game.

That while the tax rate is less the people are paying more taxes on account of the increased valuation, and there has been nothing to show for what they have been paying in the past two years.

That the approach of a campaign certainly does change the views of some public officials, as was noted at the firemen's banquet when the powers at city hall boomed the one-day-off-in-five bill which they had previously opposed.

That a bat flew into the Walk-Over shoe store a few days ago and drove the charming lady clerk down cellar. By being absent, Mr. Clarkson, the proprietor, who is an old-time ball player, missed a time at bat, and also a chance to make a hit and a putout.

That great care should be exercised by the voters in selecting their municipal ticket this fall, and next year's government in all probability will be called upon to construct the long-deferred Pawtucket bridge, contagious disease hospital and high school, judging from present indications.

That between the protests from the Highlands over the removal of the fire wagons and those of the residents of Pawtucketville relative to the contagious disease hospital, the municipal council will have a good proportion of the voting public signed up to petitions of protest, and they come at a delicate time, when three of the council are looking for renomination.

PAN-AMERICAN ENVOYS CALL ON WARRING MEXICAN CHIEFS TO END INTERNAL STRIFE

PAN-AMERICANS SEEKING PEACE IN MEXICO

Secretary of State John Lansing and representatives of six South and Central American republics signed an appeal addressed to the leaders of all factions in Mexico. It calls upon them in the name of humanity and national patriotism to end civil strife and meet in a peace conference. Armed intervention in Mexico was not considered at the conference, which was held in the Biltmore hotel, New York. The Latin American countries represented were Argentina, Brazil, Chile, Bolivia, Uruguay and Guatemala. Only the first steps toward bring about peace in war ridden Mexico were taken by the conferees. The session lasted for two hours, and at its close Secretary Lansing told briefly what had been accomplished. "We have assented or agreed," he said, "to a proposition that a communication should be addressed to the different factions in Mexico appealing to them to compose their differences. We also have agreed upon the form we will recommend to our respective governments with reference to the recognition of a government in Mexico." The appeal, which is brief and courteously phrased, calls upon the Mexicans to consider the injurious effect throughout the world which the constant turbulence in Mexico has caused. The petition suggests that a peace conference be held on neutral territory in Mexico far from the roar of cannon. The governments signing it express their willingness to act, if invited, in any practicable way to assist in bringing the various factions together for the conference. The communication will be given the widest publicity throughout Mexico and will be delivered by the diplomatic and consular agents of the various governments signatory to it. Replies are definitely asked for, the hope being expressed that these will be received within ten days after the communication reaches the leaders, unless some just cause for delay presents itself. The accompanying photographs were taken on the day of the conference at the Biltmore hotel. They are, left to right, Ignacion Calderon of Bolivia, Federicke Alfonso Pezet, Peru; Eduardo Suarez Mujica, Chile, and Domicio da Gama, Brazil.

LEE WAS DOPEY

Man Claiming Lowell as His Home Under Arrest in Portland

A young man claiming to be Miles J. Lee, 20, of this city, was arrested yesterday morning at Portland, Me., and held on a charge of breaking and entering the office of Dr. Franz Leyonberg, 350 Congress street, that city, last Tuesday night and the larceny of about 300 morphine tablets and considerable paraphernalia. Lee said he is a cook by trade and formerly worked in local restaurants. The city directory does not contain any such name.

Lee was arrested in the lower corridor in city hall by Police Officer Strout, and it is alleged that the man was partly under the influence of some drug when the arrest was made. A bottle containing a small amount of morphine, which is identified by Dr. Leyonberg as his property together with a full set of hypodermic needles and other "dope" paraphernalia was found in Lee's possession, and he was later identified by Dr. Leyonberg as the man who twice called at his office under different names for the purpose of securing morphine prescriptions. Two keys, one of which fitted the door of Dr. Leyonberg's office and the other one of the chambers in the house were also found on Lee.

Denied the Robbery

Lee denied the robbery, but was held for the municipal court on the charge of breaking and entering in the night time and larceny.

The Leyonberg case was reported to the police last Tuesday night shortly after 11 o'clock. In the absence of the physician some one forced a window leading into his office, unlocked a medicine cabinet with a bunch of keys found in the room and got away with 300 morphine tablets. No clue of any consequence was left except the description given by Dr. Leyonberg of a man describing himself upon one occasion as F. W. Schofield and at another time as Thomas Hanrahan, who applied for a morphine prescription at the doctor's office.

Yesterday morning about 9.30, as Officer Strout was passing through the lower corridor of the Portland city hall, he noticed Lee sitting in a semi-conscious condition, and sent him to the station.

According to the story told by Lee to the police, the Lowell man has been in Portland since May, and during that time has worked as cook in several restaurants.

SIXTH REGIMENT

Lowell Boys Are Coming Home Tomorrow—6th Regiment Band Back

SANDWICH, Aug. 14.—The camp at Peter's pond was drenched by a heavy shower early yesterday forenoon, but, the weather clearing, there was an inspection of quarters and arms, followed by the instruction of the entire regiment by Capt. McCoy, U. S. A., in cooking and outpost work.

Following dinner, the canvas having dried out, the big pyramidal tents were struck, rolled and transported to Sandwich station in readiness for the homeward movement on Sunday. All the heavy baggage will be hauled to the station tomorrow, so that the final breaking of camp can be done expeditiously and smoothly. The Sixth regment band came back to Lowell last night.

Immediately following dinner preparations were begun for the manoeuvres. The men rolled their belongings in their shelter tent halves and, slinging their rolls across their shoulders, were ready for the order to march. Maj. Kittredge's battalion was the first away, passing out of the camp at 2.30, followed by the battalion of Capt. Stewart at 2.45, Maj. Dolan's at 3 and the machine gun company at 3.15. Each battalion commander was supposed to take a different route, but Maj. Dolan in marching over the West Barnstable road nearly ran into Maj. Kittredge and was obliged to halt until the road ahead was clear.

Last night scouts from all the battalions were combing the woods and fields endeavoring to locate their enemy, while outposts and pickets were posted on all the roads in the vicinity of South Sandwich and along the Barnstable pike.

The strength of the regiment during this encampment has been the largest in its history, but 10 men out of its entire enlistment having been reported absent. The discipline of the command has also attracted favorable notice from military visitors and, taken all in all, Col. Sweetser has good reason to be pleased.

CAMP NOTES

The members of the Sixth Regiment band arrived home last evening in high spirits over their big success for they were complimented on all sides, and so well did Col. Sweetser like their work that he added a dollar to each man's pay out of his own pocket.

The band gave a concert Thursday evening with Captain Jeyes as master of ceremonies.

Company G won the tug-of-war contest.

Sergt. Sturgis of the Machine Gun Co. introduced a novelty called "Are you there?" The contestants are blindfolded and lie down, each holding the other by one hand, while in the other hand each carries a big wad of paper. At the question, "Are you there?" each tries to hit the other on the head with the paper, and he who nails his opponent three times, wins. Some fun.

Drum Major Miner, who has made a big hit with the band, nearly broke his ankle Thursday morning. He stumbled over a mosquito that was slumbering in the road.

The regular army officers present complimented the band upon its general good work. The band had a marching drill conducted by Lieut. Canty of the Ninth.

Company B of Fitchburg had two Swede cooks, O'Connell and Murphy, and they were some cooks.

Company G entertained the band by initiating the rookies among the band men in the company street.

"Quill" Sturtevant had a fine time Thursday when he renewed old acquaintance with a friend of the old Salem Cadet band with which Mr. Sturtevant played long ago. His friend likes music, but doesn't play much.

Harry McKinley made a big hit with the officers.

Billy Griffiths had an important engagement and had to flag the concert Thursday.

The members of the band all put on weight, due in a large measure to the efficiency of their cooks, Bill Parks and Bill Benoit.

Ed. Atwood's horse found it hard to become acclimated and had a case of colic just when Ed. was busiest.

Bill Looney gained eight pounds but he expects to work it off in a few fat men's races.

EMISSARY FROM MEXICO

PUEBLO, Colo., Aug. 14.—Rudolph Herler, an emissary from old Mexico, is under arrest here today on a charge of inciting Pueblo county Mexicans to prepare to join in an insurrection of Mexicans in southern Texas.

Papers in his possession, the police say, prove that he came here for the purpose of enlisting local Mexicans in the ranks of the revolutionists. Herler is credited with being supplied with adequate funds to carry out the plan. Mexican laborers in the smelters and at the steel works already had enlisted in large numbers since last Monday, the day Herler arrived in this city.

Herler is credited with being one of the fathers of the "San Diego plan." By this scheme Mexicans are said to have contemplated the death of all American males over 16 years old along the Mexican border.

THE SPELLBINDER

We'll know Monday morning who's to be who on the state ticket this year, for the time for filing nomination papers closes this afternoon at 5 o'clock. Then the state campaign will begin and locally the contests to be fought hardest will be for sheriff and for representative, while, of course, there will be considerable quiet work done among the republicans by the friends of Messrs. McCall and Cushing. Prominent republicans are beginning to show concern over the repeated talk of the democrats taking part in the republican contests, for while at first they were inclined to believe that such action would be confined to scattered individuals they now believe that in some quarters concerted effort is to be made by the democrats in behalf of and against certain republican candidates. The new form of balloting was experimented with recently in another city, and the result showed 25 per cent blanks, which indicated that 25 per cent of those upon whom the experiment was tried failed to observe the condition imposed that while a voter has the privilege of voting for the candidates of any one of the parties he cannot vote for a single candidate of another party without invalidating his entire ballot. If a voter, for instance, starts his ballot by crossing the name of Hon. David I. Walsh, for governor, he cannot vote for any republican candidate; he must vote for democrats throughout if he votes at all, or else even his vote for Governor Walsh will be lost.

Inadequate Fire Protection

No section of Lowell has grown so rapidly and gives such promise of future growth as the upper Highlands district, and the latest protest to the municipal council comes from the Highlands, or, at least, is on its way, for a petition is in circulation protesting against the removal of the two horses from the chemical engine stationed at the corner of Westford and Lane streets. At the present time the horses have gone somewhere and the men at the house have been reduced in number, it is said, to four, so that in the event of an alarm ringing during meal hours there are but two men at the house to respond with the apparatus. It is understood that these horses with four others are at pasture unfit for work, and hence it would seem that substitutes should be employed or else motor apparatus purchased. Way back in 1888, Mayor Palmer saw the need of a firehouse in the Highlands district which was then just beginning to open up. In that year the city council built three firehouses and three schoolhouses. There were three firms of architects in Lowell at that time and each got two buildings. The city council purchased the corner lot at Westford and Lane streets and paid only $4000 for it, although there was a two-story house on it. The house was purchased from the city by the late John Lennon and was moved to Horne street where it stands today. A substantial building was then erected and it has done service ever since. Since the district began to grow the chemical engine there has proved its worth in many ways. It is a district where in the dry season many incipient fires start which if not promptly extinguished might easily cause great damage to property. One day last spring the Westford street chemical was called out seven times to attend to just such fires. A chemical engine is of particular value in that part of the Highlands in the vicinity of St. Margaret's church, for the land is so high at this point that the pressure in the hydrants is very low and without the chemical a fire might get a big start while the engines were attempting to get water from the hydrants. The residents of that district are mostly men of business, who leave their homes in the morning and in many cases do not return until evening. While they know that the district is protected by a chemical engine they go to their business without any undue worriment for the folks and property at home, but upon learning that the service of that chemical has been crippled and may be denied them altogether, they arise to protest and to protest vigorously. It has been argued that the Branch street apparatus can look after the needs of the district, even in the event of the removal of the Westford street chemical, but when one considers that the Branch street companies are located almost in the heart of the lumber district and in a section that has furnished most of Lowell's biggest fires, the question arises, What becomes of the Highlands if a fire should break out in the upper district while the Branch street company is engaged elsewhere? In a very short time it will be necessary to locate another company in the upper Highlands as a result of the great and continuous growth of that section, but until that time the residents want the Westford street chemical equipped with horses and men or a motor chemical installed, and on the job all the time.

The fire department, it is said, has six horses unfit for work and a piece of apparatus in Centralville that is likely to fall to pieces at any old time. Yet somewhere in the city treasury $18,000, appropriated last March for the purchase of fire apparatus, is lying idle, and unless the orders for new motor apparatus are put in within a very short time there'll be no new motor apparatus in Lowell this year, for, it is said, they can't be gotten out in the time that remains. Visitors to the auto show in Boston some time ago claim that they saw a motor fire apparatus at the show labelled "Sold to the Lowell Fire Department." As yet the apparatus hasn't made its appearance, and there's a possibility that the visitors to the show made a mistake in reading the sign. But whether the city gets any new apparatus or not the residents of the Highlands demand that the Westford street engine house be retained and kept up until replaced by another company in some other location in that district. Here's hoping that when the city does make up its mind to locate another firehouse in the Highlands it will get out of it as cheaply as did Mayor Palmer's administration of years ago.

Thompson for Mayor

Mr. Perry Thompson, apparently, takes mild exceptions to rumors to the effect that he was afraid of some of the other mayoralty possibilities, and hence was undecided about announcing his own candidacy. Mr. Thompson has informed a reporter of The Sun that he has certain important business matters before him which must be attended to, and if he can attend to them satisfactorily and still take up a political contest he will do so, and further more he states that if he is a candidate he doesn't care who or how many are in the field against him.

Whiteley a Candidate

Joseph F. Whiteley, who has previously made a good run for representative in the 17th district, will be in the field again. He has been compiling the records of the republican member from that district and intends to take the stump in the event of his nomination.

Burke Visited Lowell

Rep. Frederick A. Burke of Lynn who was one of the speakers at the recent banquet of the firemen, is the democratic candidate for senator in the seventh district, which includes wards five and nine.

Steel Encased Bridge

Now that the Locks and Canals company wants a steel bridge and others want a cement bridge why not compromise on a steel bridge encased in cement, such as was recently built in Fitchburg? Steel bridges are costly affairs as regards upkeep, for they go bad if not attended to. But they say that steel bridges encased in cement have no expensive upkeep charges going with them.

Where Mr. Denman Scores

It is believed that whether he gets any more money for his services Engineer Denman will at least get $2500 for his plans, for it is said that one of the stipulations in connection with the bridge was that he was to get $2500 upon the acceptance of his plans by the municipal council and that upon reading them and explaining them he turned over the plans to the council and by taking them, without protest, the members accepted them.

Kick From So. Lowell

The residents of South Lowell do not appreciate in the least the work done by the park department on Riverside park and would rather the department had let alone than to have done what they have on it. A well known resident of that section says: "Instead of making it a park they have made it a mud-hole. The time has come for the park commissioners to come to life. Perhaps they are waiting for the snow to come and hide their work."

About every section in the city has a grievance against the municipal council except Centralville. Wigginville has been crying for two years for needed improvements until about campaign times it gets a few more promises; the people of the Highlands are up in arms over the matter of inadequate fire protection; in Pawtucketville, well, everybody knows how they feel out there. In Belvidere they haven't forgotten that they were frozen out on the white way proposition while they deplore the neglect of Shedd park and the way conditions are at present the members of the municipal council who are to seek re-election will have their hands full trying to "square" the people of these different sections.

McIntyre For Auditor

A special committee from the state committee of the progressives came to Lowell recently and induced Charles W. McIntyre to be the party's candidate for state auditor. Mr. McIntyre doesn't expect to win and personally didn't care about being a candidate, but "now is the time for all good men etc." and he consented. Sec. A. S. Goldman of the local progressive party has been circulating nomination papers for a state ticket, at the request of the state committee though Mr. Goldman earlier did not believe that the party would present a slate. There is one contest, that for the head of the ticket, the contestants being W. D. Shaw, the prohibitionist and Nelson B. Clark, of Beverly, an "old line" progressive as distinguished from the "prohib-progressive." Mr. Shaw has said that unless the progressives in state convention adopt the prohibition plank he will not run as a progressive candidate and the indications are that the prohibs will see to it that the convention does make such endorsement.

THE SPELLBINDER.

COTTON REPORT

The Census Bureau Announces Consumption in U. S. During 1915

WASHINGTON, Aug. 14.—Cotton consumption in the United States during the cotton year of 1915, which ended July 31, amounted to 5,598,798 running bales of lint and 403,389 bales of linters, the census bureau announced today. In 1914 the consumption was 5,626,078 bales of lint and 308,675 bales of linters.

Cotton consumed during July was 498,476 bales of lint and 48,864 of linters, against 418,333 and 23,486 in July last year.

Cotton on hand July 31 in consuming establishments was 1,401,484 bales of lint and 192,573 of linters, against 965,782 and 84,218 last year and in public storage and at compresses 1,784,812 bales of lint and 83,401 of linters, against 425,102 and 32,366 last year.

Exports during July were 243,522 bales of lint and 14,364 of linters, against 126,211 and 8644 last year and for the twelve months 8,343,575 bales of lint and 219,111 of linters, against 9,150,891 and 259,551 the previous year.

Imports were 35,667 bales, against 23,790 in July last year, and for the twelve months 382,287 bales against 280,938 the previous year. Foreign cotton consumed in July was 21,641 bales, on hand July 31 in consuming establishments 108,872 bales and in public storage 35,957 bales.

Established March 1, 1877
PETER DAVEY
UNDERTAKER AND FUNERAL DIRECTOR
Office 19 East Merrimack St.
Telephone 79-W
Residence 83 Bartlett St.
Telephone 79-R

THE WEATHER

FAIR TONIGHT; SUNDAY GENERALLY FAIR; MODERATE TO LIGHT VARIABLE WINDS.

THE LOWELL SUN

7 O'CLOCK

ESTABLISHED 1878 | LOWELL MASS. SATURDAY AUGUST 14 1915 | PRICE ONE CENT

HOT SHOT AT HEARING

POLICE COURT CASES AND POLICE NEWS

After being found guilty of the larceny of tires and other automobile equipment at Dracut and heavily fined in the local court this forenoon, the three Lawrence men apprehended on the Centralville bridge Wednesday night after a wild chase extending over the greater part of Middlesex county, were taken into custody by a Methuen police officer, who claims they stole a tire from a machine in that town.

The young men responded to the names of Arthur J. Lacourse, Frederick J. and Arthur St. Pierre. Each was fined $50 on the complaint charging them with the larceny of a tire, tube, rim and cover from Ross Mercier, a Nashua, N. H. garage proprietor, and

Continued on page three

SWIMMING TEST

Local Swimmers in Contest Between Tyngsboro and Lowell

A crowd of 300 or more people lined the banks of the Merrimack river in Tyngsboro this afternoon, waiting for the start of the 8-mile swimming grind between the Tyngsboro bridge and the Vesper boathouse, in which 10 of the best natatorial experts in Lowell and vicinity were entered, while motorboats and canoes lay in waiting near the river banks for the pistol shot which would start the mermen over the long course

The race was for the championship of Lowell, and the 10 contestants who stepped to the starting point shortly after 1.30 o'clock were as follows: Michael Wrenn, "Babe" Christo, James Curry, George Goddard, John Moriarty, Edward McCormack, Timothy Maloney, "Joe" Christo, Louis Billerase and David Boyle. Two handsome silver cups were set up as trophies by Harry Pitts, the prompter of the match, who was on hand to see that all arrangements were carried out, and Manager James Boland was also busy giving final instructions to the swimmers.

A few minutes after 1.30 o'clock, the swimmers were called to the starting point, and after receiving final instructions from the judges, they were sent on their way by a shot from Starter Jackson Palmer's gun.

As the men dived from the bridge into river they were enthusiastically cheered by the large crowd, and motorboat engines were cranked and got in readiness to follow the swimmers to Lowell. Michael Wrenn, who some time ago issued a challenge to swim any man in Lowell for a purse of money immediately went into the lead, with the rest of the contestants bunched behind him.

Wrenn finished first, Maloney second and McCormack third.

LOWELL WON FIRST GAME

Standing room was at a premium at Riverside park, Lawrence, this afternoon, when over 5000 people attended the double-header between Lowell and Lawrence. Incidental to the pennant day, part of the program was given by the Lawrence brass band.

At 2 o'clock, headed by the band, the members of both teams marched to the flagpole where Old Glory and the flag were raised while the band played the "Star Spangled Banner," and the crowd stood with heads uncovered. Tim Murnane, who was to have been present to raise the flag, was conspicuous by his absence, but another strong man was dug up and the flags were safely raised.

Lohman went onto the mound for Lowell, and Thompson was the choice of the Lawrence management. Thompson has a record of 18 games won and four lost. Lowell played a new man at third today, he being Eddie Dwyer. He showed some class and made a great hit. Lohman pitched a beautiful game and up to the eighth inning allowed only two hits and gave one base on balls.

Lowell won first game by a score of 5 to 1.

BIG DEMOCRATIC OUTING

SPRINGFIELD, Aug. 14.—Democrats from all parts of the state gathered in this city today to attend the clam bake and outing of the democratic city committee at Riverside Park. The bake started promptly at 2 o'clock and the speaking program followed an hour later.

Style and Service We Combine them in the Same Garment.

Also we don't forget the fit. In fact, the only thing that isn't of the very highest is the price.

We specialize on men's extra values suits at $10.00, $13.00 and $15.00.

CHALIFOUX'S

WEAVERS wanted on woolen goods, at Talbot Mills, No. Billerica.

TRAP GERMANS

Armies Caught by Russians and are in Gravest Danger

LONDON, Aug. 14, 2.40 a. m.—Several German army groups in the eastern theatre have fallen into the trap of Grand Duke Nicholas and are in the gravest danger, according to the Daily Telegraph's Petrograd correspondent. The correspondent says:

"Between the Dvina and Niemen rivers, the Russians, by the capture of the village of Toviny, have cut through the German line, thus separating the German armies operating around Poniewesch and Vilkomir. The latter army is in a dangerous state and executing a frantic retreat in an effort to extricate itself."

LIFE EXILE IN SIBERIA

EAST ORANGE, N. J., Aug. 14.—Mme. Catherine Breshkovskaya, known the world over eight years ago as "the grandmother of the Russian revolution" now serving a life exile in Siberia, has been transferred to the far northern city of Yakoutsk, on the edge of the Arctic circle, according to a letter received from her by Miss Alice Stone Blackwell and made public today.

Interest Begins Today

Washington Savings Institution

267 CENTRAL ST.

A CLEAR ROAD

The road to electric light has been cleared of all obstruction.

The cost of wiring each room complete with fixtures is already figured.

The price is low, while small monthly payments pay for all.

Ask for the figures for wiring your home complete.

Lowell Electric Light Corp.

29-31 MARKET STREET

FARRELL & CONATON
PLUMBERS, STEAM, GAS AND WATER FITTERS
243 Dutton Street Tel. 1518

EQUAL RIGHTS TO ALL AND SPECIAL PRIVILEGE TO NONE

Pawtucketville Citizens Want Mayor to Live up to His Campaign Slogan—Petitioners at Hospital Hearing include Many Women

There was some pep to the contagious hospital hearing held in the aldermanic chamber at city hall this afternoon. The hearing was on the petitions of the people of Pawtucketville, who protest against the erection of a contagious hospital in their midst. There were over 100 persons present, including several women. One woman threatened with ejection defied the mayor, and another speaker told His Honor that he should live up to his campaign slogan of "equal rights to all and special privilege to none." Petitioners said if the hospital would be a menace in Belvidere it would also be a menace in Pawtucketville. The hearing was called at 2.30 o'clock.

The mayor read the petitions and called upon William D. Regan, who represented the petitioners.

Mr. Regan said the question of a contagious hospital has been agitated for years. He said the people of Pawtucketville are a community of home owners, not owners of palaces, but plain every day people.

"Some time ago it was voted to erect a hospital in that district but you gentlemen in your wisdom rescinded the vote, and if it was a menace at that time, it is a menace today."

Mr. Regan then spoke of the proposed site, saying it is covered with boulders and rocks and it would cost thousands of dollars, he said, to put the land in shape. He referred to the Worcester hospital, where the government was petitioned to build a fence around the institution. Mr. Regan read a newspaper clipping in reference to the Springfield hospital.

A letter received from a Lawrence official stated that Lawrence did not maintain a contagious hospital and the officials have not yet made any plans for one. The city is maintaining a hospital for smallpox and tuberculosis, but the building is about 1-2 mile from the nearest dwelling. In Lynn the hospital location is isolated.

Mr. Regan said the gardens and backyard of many homes abut on the land selected in Pawtucketville. The mayor asked whose garden abutted on the hospital site, and he was informed all the residents of Lamb street and some in Seventh and Eighth avenues.

William E. Leinhas

William E. Leinhas was called upon and said the hospital will cause a depreciation in his property.

He said one of his tenants has already left him for fear the hospital will be built there. He asked the mayor if the patients of the hospital will be allowed to walk around, and the mayor replied "within the limits of the land."

Mr. Leinhas: "Did you select the hospital because it was approved by the state board of health?"

Mayor: "Yes."

Mr. Leinhas: "Did the state board of health approve the Pillsbury site?"

Mayor: "Partly."

Mr. Leinhas: "Well, then, Mr. Mayor, why don't you carry out your policy of 'equal rights to all and special privileges to none?'"

Mayor: "I do."

Mr. Leinhas: "Aren't we as good citizens as there are in Belvidere?"

Mayor: "As good as anywhere in the city."

Mr. Leinhas: "Well, then, why don't you give us a fair chance?"

Mr. Leinhas then asked the mayor if the Pawtucketville site was selected because of the fear to pay a fine of $500, the reply was in the affirmative.

Mr. Leinhas: "Why didn't you select this lot before then; you have had 17 months to select a site." This remark was greeted with applause.

Mr. Leinhas then asked the mayor if this particular site was not selected in order to kill a so-called land deal, and the reply was "partly for that."

Tenants Are Leaving

Rosoe Ellis said he owns considerable property in the vicinity of the site, and said some of his tenants are going to leave him. "I am not in favor of a pest house in our district," continued Mr. Ellis, and the mayor took exception to the "pest house" statement.

"I beg your pardon," said Mr. Ellis, "I meant contagious hospital."

Mayor: "Isolation hospital, if you please."

Mr. Ellis: "I beg your pardon but I cannot pronounce the word—I am tongue tied."

Mr. Ellis then spoke of the various plots of land offered as hospital sites. He referred to the Carney lot in Varnum avenue offered free for a contagious hospital and he was informed there is no sewer there.

Mr. Ellis: "Then take the $13,000 you have voted for the purchase of the Seventh avenue lot and lay a sewer."

He was informed the state did not favor the Carney lot.

Mr. Ellis: "Does the state run the city?"

Mr. Duncan: "Yes, sir."

Mr. Ellis: "I am glad to learn this, for up to this time I always believed the Locks & Canals Co. run the city. If I am driven to the poor house on account of this hospital site—"

Mayor: "No fear of you going to the poor house."

Mr. Ellis: "I haven't got a [illegible] job like you."

Woman Defies Mayor

Ellis: "You are trying to make a fool of me, but you can't do it?

Mayor: "No, nature has taken care of that."

Ellis: "Miss Gage does not want to sell her property. Others who want to sell wish to do so because they want to remove to the kid glove district in Belvidere."

Mr. Ellis asked Mr. Duncan if he knew what kind of land a hospital should be built on, and the commissioner replied he left it to the state board of health. Mr. Ellis asked Mr. Duncan if he objected to having the hospital next to his building. At this point some one hissed, and the mayor informed a woman if she did not behave he would have her removed, and the woman defied him to do so.

Mr. Ellis then asked the members of the council if they owned their own homes and all replied in the negative with the exception of Messrs. Morse and Putnam.

Mr. Morse then stated that a contagious hospital next to his door would be detrimental to his building, while Mr. Putnam intimated he would not mind if the hospital were placed next to his front door.

Mr. Tierney Protests

Edward J. Tierney was next heard. In opening he said it was his pleasure two years ago when the much abused government was in office, to appear before the said government for the same purpose with good result. He said he trusts the petition bearing 500 names is a complete answer to the statement that there was no opposition to the present site. He also protested against the statement to the effect that it is mandatory to build a contagious hospital within the city limits.

"The people of Lowell are fair, square and honorable. I cannot understand why this government did not present this matter to the whole city as itwas about to do when it undid what had been done in relation to the site once selected. The mayor did all in his power to prevent the hospital from going to Belvidere. Large sums of money have been spent for this, most of it going to lawyers. This money was paid by a man who now states there is no opposition in Pawtucketville, which is a confounded lie.

"You have taken the section of the city, which so far as money is concerned to fight this, is poorly fixed, but let me tell you right here that it will be a long time before the said hospital is built in our district, and I don't believe it will be by this government, for January first is not far off.

"The people from Pawtucketville are here to protect their little homes. I am very familiar with this site. My children play there under the trees and I go there myself. That land as it stands today before you have it in shape for the building, will cost a good deal more than the Pillsbury site could have been purchased for with a $10,000 house standing on it. Four or five sites have been offered. I believe these sites should be placed on the ballot and let the public decide."

"I believe," he continued, "that you have already made up your mind not to rescind your vote, but I will advise you to consider well this proposition before we start the battle. I suggest you place the names of the various sites on the ballot at the fall election and let the public decide in a way that cannot be revoked.

Mr. Maguire Objects

Frank Maguire said he is an abutter to the site and he strenuously objected himself to the proposed site. He said a large number of residents of Pawtucketville favored the Chelmsford street hospital as the proper place for an isolation hospital. He argued the plans if carried out will depreciate his property. He referred to the Lowell General hospital site and said that although Mr. Frederick Ayer is a benefactor to the city he is a resident of New York, while he (Mr. Maguire), is a resident of Pawtucketville and is entitled to some consideration.

Cemetery Commissioner Rigby

Mr. Sheehan of 67 Seventh avenue was another remonstrant. William Rigby said he was appointed on the cemetery commission by the mayor, and continuing he said "This does not matter, the mayor cannot shut me off on this." He stated he represented several neighbors who are also opposed to the site.

Mr. Rigby referred to the land of Charlotte M. Ryan, which he said was offered him for three cents a foot. Speaking of the pine grove owned by Connors Bros. he said it is assessed for $2600, but a few years ago it was purchased by Connors Bros. at auction for $1500. The Gage land, he said, is assessed for $2850.

He said when the land for the proposed site is seized the members of the council will simply open the city's pocket and let out $2000 more than the actual value.

The mayor interrupted at this point and said if Mr. Rigley is to speak on the cost of the property he is losing his time.

Mr. Rigley said Thomas Varnum of Varnum avenue had instructed him to offer 150 acres of land adjoining the cemetery at the bottom of Meadow road, with the finest grove in the country. "You can do business with Mr. Varnum," said Mr. Rigby, "for there is no string attached to this deal. He will dispose of this land for $100 an acre and the city can purchase as much as is needed. The land extends as far as Willow Dale and I believe it can be purchased for less than $150 an acre. Wouldn't it be better for all concerned to choose an isolated site and let people build to it instead of having the city build the hospital to the residences?

Mayor: "What I am doing I do it under legal obligations."

Mr. Rigby: "I can voice the sentiments of the residents of Pawtucketville and all believe all of you are honest. We are ready to raise $500 to pay the fine."

Mayor:—"If the Varnum lot is approved by the state board of health, and if sewerage can be put in at a reasonable cost, I am in favor of it. I am going away Wednesday but before I go I will view the site and I believe the members of the council will agree with me if the land is favorable.

Mr. Regan asked all who oppose the Pawtucketville site to rise, and every man and woman in the room stood up to be counted.

The mayor then said if the Varnum site is selected an auto ambulance will be needed and Mr. Rigley said it will be a good thing. The mayor asked if there were any remonstrants to the Varnum site in the hall and there was no reply.

THREATENED RAID ON SUEZ CANAL FRUSTRATED

The French ministry of marine announced that a threatened raid on the Suez canal had been frustrated through the bombardment by a French cruiser of German shops in Jaffa, where munitions were being made and boats constructed for the proposed operations.

German forces are continuing their rapid eastward march from Warsaw and exerting increasing pressure on both the north and south wings of the Russian army. The situation is causing the question to be raised in capitals of the entente allies whether the Grand Duke Nicholas' forces will be able to hold their second line of defense, with Brest-Litovsk as its center.

Today's German official report shows that Field Marshal von Mackensen's forces have swung northward to a line drawn from Radzyn to Vladova, pressing closer to the Brest-Litovsk stronghold which is about 35 miles north of Vladova. Austro-German forces already had occupied Radzyn.

The German crown prince continues pounding at the French lines in the Argonne. Paris reports an attack last night along the entire front in the Marie Therese sector which was repulsed. Berlin declares progress was made by the Germans near Martinswerk, in the Argonne region.

The British steamer Cairo and a fishing smack have been sunk by German submarines.

STEADY PROGRESS FOR FORCES OF PRINCE LEOPOLD EAST OF WARSAW

LONDON, Aug. 14 12.20 p. m.—Steady progress for the forces of Prince Leopold of Bavarvia eastward from Warsaw is taken here to indicate that the Germans are now massing their main movements on a drive through the Russian center and the continuance of the enveloping effort in the north, along the Dvina. Both Petrograd and Berlin agree that the Germans have occupied the towns of Sokolow, Siedlce and Lukow, forming a German front about 60 miles east of Warsaw and 50 miles wide.

This is more than half way to Brest-Litovsk, which Grand Duke Nicholas, the Russian commander in chief hoped to make the new center of his defense. It is now regarded as probable that this point will be abandoned, owing to the speed of the German advance since the fall of Warsaw and the continued pressure of the armies of Generals Gallkitz, Scholz, Eichshorn and Flack, forming a semi-circle closing in toward the north.

Petrograd claims that the Germans have been checked between Poniewesch and Dvinsk. Berlin, however, does not concede this, but in any event it does not affect the advance of the flanks further north, where invading forces several days ago were along the Dvina, the historic dividing line to the province of Pskow which lies on the road to Petrograd. For the moment, however, the intensity of the fighting is giving way to a scramble of the retiring forces to avoid the enveloping net and the rapid advance of the Germans to gather the full fruits of the fall of Warsaw.

The outcome of these movements probably will be indicated within a few days—whether Grand Duke Nicholas will be able to resume the offensive along the new front, or will concentrate his energies in rear guard fighting during a slow retirement.

Russians Destroy Towns

German correspondents accompanying the invading armies say the Russians are following the tactics of the Napoleonic campaign, laying waste the country which they abandon, so that the advancing Germans find in the smoking ruins of towns and villages the same lack of shelter as when Napoleon marched to Moscow.

Operations in the western field have virtually been halted, except for occasional local trench skirmishes.

War Clouds Over Balkans

War clouds continue to gather over the Balkans. A Central News despatch from Amsterdam reports that Germany is preparing for eventualities by transporting 40,000 troops from Warsaw to the Serbian frontier.

Crowds Watched Aerial Battle

Reports from the east coast say the Zeppelins which participated in the raid of Thursday were plainly visible. Crowds gathered in the balconies of hotels and watched the aerial battles, in which the dirigibles were driven off by British airships after having been first attacked by anti-aircraft guns.

50-HOUR WEEK SCHEDULE

NEW HAVEN, Conn., Aug. 14.—The adoption of the 50-hour week in all industrial plants in Bridgeport is recommended by the Bridgeport Manufacturers association in a statement issued today.

300 MACHINISTS STRIKE

WILMINGTON, Dela., Aug. 14.—About 300 machinists, embracing most of the working forces of the leading machine shops of this city, went on strike today for an 8-hour working day and an increase in wages.

ANOTHER STEAMER SUNK

LONDON, Aug. 14, 3.40 p. m.—The steamer Princess Caroline, 888 tons gross, owned in Glasgow, has been sunk. Four members of the crew were lost. The others reached land safely.

ONLY A RUMOR

It was rumored this afternoon that a New York syndicate had leased a building near the corner of Merrimack and John streets and with the intention of opening a large 25 cent department store. The tenants of the building stated that they had heard the rumor but had received no notice from the agent. When questioned the agent of the property said that there was no grounds to the story so far as he knew.

CARRANZA DISMISSES MAYOR OF VERA CRUZ

WASHINGTON, Aug. 14.—General Carranza summarily dismissed the mayor of Vera Cruz from office for permitting the recent anti-foreign demonstrations which aroused apprehension of the American government. Official notification of Gen. Carranza's action reached here today. The advices stated that as a result of Carranza's action danger to foreigners had disappeared.

In view of continued re-assuring reports from Vera Cruz it is probable that the battleships Louisiana and New Hampshire, now sailing south, will not be ordered to Vera Cruz as was contemplated but will be held at some convenient place for future developments.

PAN AMERICAN APPEAL ON WAY TO MEXICO CITY

WASHINGTON, Aug. 14.—The Pan-American appeal to all of the Mexican factions calling upon them to end their civil strife was being dispatched from the state department today in original Spanish directly to Generals Carranza, Villa, governors of states and to other Mexican chiefs. The appeal had been sent in English to the various Latin-American legations in Mexico City to be translated into Spanish for delivery to the military leaders in that vicinity.

The next step in the administration's plan for restoring peace in Mexico will be persistent though friendly efforts to persuade the Mexican leaders who have indicated opposition to the movement to eliminate themselves for the common welfare.

Now that Villa and his adherents have indicated their readiness to join in a peace conference provided the old cientifico group is not recognized and that a stable government is established no opposition to the plan is looked for except from the Carranza element, although in many quarters here it is felt that they might acquiesce after giving careful study to the friendly tone of the appeal.

European governments directly interested in Mexico have approved the peace plan, it was said.

CARRANZA SOLDIERS TOOK POSSESSION OF ISLAND

BROWNSVILLE, Tex., Aug. 14.—Carranza soldiers, it was learned today, temporarily took possession of island number 10 in the Rio Grande for a short time while the Mexican raiding was at its height a few days ago. This island is large, containing pasturage for considerable stock. American residents of the vicinity, which is near Rio Grande City, 100 miles above here, were mystified by the actions of the Mexican soldiers. The latter finally withdrew from the island.

At Fort Brown, here, the following report, made by peace officers to an army patrol officer on duty at a small station north of Brownsville, was turned in:

"We met two Mexicans. They tried to escape. We could not identify them, so we left them there."

The hiatus in the narrative needs little elucidation.

Owing to the slowness of means of travel and the great distances, the full force of soldiers and rangers ordered out to quell raids did not all reach their assigned places until late yesterday or early today. As now disposed, they make a striking showing at railroad stations. At Harlingen, a big cotton platform is covered with brown army tents.

Mexicans everywhere are visible working in the fields or mixing with the soldiers and rangers at the stations. Mexicans on trains or those who seem to be going any distance by other means of travel are closely watched. Train crews are ready to uncouple their engines at any time and turn them over to the use of soldiers or peace officers for runs to alarms or appeals for aid.

The entire lower Rio Grande valley section has the appearance of being under martial law. The population is so sparse that strangers are recognized and checked up immediately, usually without being asked any questions.

MEXICANS CROSS BORDER AND SLAUGHTER CATTLE

NOGALES, Ariz., Aug. 14.—Mexican soldiers entered American territory 15 miles west of Nogales today and began slaughtering cattle, according to a report from the Harrison ranch on the border. Three automobiles loaded with armed men started for the scene after the report reached here.

WEDDING AT NEWPORT

MISS MARGARET FRANCES ANDREWS MARRIED TO MORGAN BELMONT

NEWPORT, R. I., Aug. 14.—Miss Margaret Francis Andrews, daughter of Mr. and Mrs. Paul A. Andrews of Newport and Boston, was married this afternoon to Mr. Morgan Belmont, youngest son of Mr. August Belmont, at the home of the bride's parents, on Bellevue avenue. An aisle formed of blue hydrangeas and orchid colored asters on staffs marked the route of the bridal party to the altar in the drawing room. Like flowers in silver vases were the only other decorations.

The ceremony was conducted by Bishop T. F. Doran of Providence and Rev. James T. Ward, of St. Mary's. There were about a hundred and fifty present. The bride's gown was extremely simple, the plainest seen here in years. It was of white tulle, slightly hooped, made in three flounces over petticoat of white satin with scalloped edge and bands of rose point lace at knees and hip. The veil was edged with similar lace. The bridesmaids were Misses Dorothy Watts, Rhoda Fullam, Angelica Brown, Hannah Randolph, Marie Tailer, Dorothy Gordon King, Ethel Hahn, Carolyn Hulbert, Katherine Porter and Helina Fish. She was given away by her father while the groom was attended by his brother, Raymond.

FUNERAL NOTICES

WEEKS—The funeral of Grace Y. Weeks will be held on Monday morning at 8 o'clock from her late home, 126 Branch street. Mass of requiem at St. Patrick's church at 9 o'clock. Burial in the Edson cemetery in charge of Undertakers J. F. O'Donnell & Sons.

McKENNA—The funeral of Mrs. Ann McKenna will take place Monday morning from the Middlesex street station at 9 o'clock. At 10 o'clock a funeral mass wil be sung at the Immaculate Conception church. Burial in St. Patrick's cemetery, in charge of James F. O'Donnell & Sons.

McDERMOTT—The funeral of the late Edward McDermott will be held on Sunday afternoon at 2 o'clock from the home of his father, Thomas McDermott, 502 East Merrimack street. Funeral services will be held at the Immaculate Conception church at 3 o'clock. Mass of requiem will be sung on Monday morning at 8 o'clock at the Immaculate Conception church. Burial in St. Patrick's cemetery in charge of Undertakers James F. O'Donnell & Sons.

GARVEY—The funeral of the late John Garvey will take place on Monday morning at 8.45 o'clock from his late home at 193 Fletcher street. Mass of requiem will be sung at St. Patrick's church at 9.45 o'clock. Burial in St. Patrick's cemetery in charge of Undertakers J. F. O'Donnell & Sons.

McKENZIE—The funeral of Albert McKenzie will take place Tuesday morning at 8 o'clock from his home, 101 Coburn street at 8 o'clock. A high mass of requiem will be sung at St. Michael's church at 9 o'clock. Burial in the Catholic cemetery in charge of Charles H. Molloy.

SMITH—Died in North Billerica, Aug. 12, Mrs. Sarah M. Smith, aged 71 years, 7 months. Funeral services will be held from her home in North Billerica, Sunday afternoon at 2 o'clock. Friends invited to attend. Burial private. The funeral arrangements are in charge of Undertaker Young and Blake.

DUGGAN—The funeral of Mary T. Duggan will take place Monday morning at 8 o'clock from her home, 108 Concord street. A solemn high mass of requiem will be sung at the Immaculate Conception church at 9 o'clock. Burial in St. Patrick's cemetery in charge of Higgins Bros.

COLLINS—The funeral of Mrs. Nellie F. Collins will take place Monday afternoon. Services will be held at 9 Hastings street at 2 o'clock. Friends are invited without further notice, burial private. The funeral arrangements are in charge of Undertaker George W. Healey.

DONLAN—The funeral of Mrs. Jane Donlan will be held on Monday morning at 8 o'clock from the funeral parlor of Undertaker James H. McDermott, 70 Gorham street. Solemn high funeral mass will be sung at St. Peter's church at 9 o'clock. Burial in St. Patrick's cemetery in charge of Undertaker James H. McDermott.

DEATHS

McKENZIE—Albert McKenzie died last night at St. John's hospital, aged 25 years. He was an overseer in the Hartford-Bigelow Carpet corporation, and lived at 101 Coburn street. Besides his father and mother, Mr. and Mrs. William McKenzie, he is survived by six brothers, ex-School Committeeman Charles H., William, Herbert, Len, Paul and Augustine and by one sister, Henrietta.

COLLINS—Mrs. Nellie F. Collins died yesterday at her home, 9 Hastings streets, aged 54 years. She leaves her husband, Edward E.; four brothers, Henry, James and Fred Boynton of this city, and Charles of Templeton, Mass.; one sister, Mrs. Abbie Bassett and several nieces. She was a member of P. S. Evans, Div. 59, G. I. A. of the B. of L. E. of Boston.

DONLAN—Mrs. Jane Donlan, aged 72 years, died last night at the Chelmsford street hospital. Deceased is survived by her husband, Michael, one brother, John, of Boston, and one sister in Ireland. She was a lifelong member of St. Peter's parish.

McKENNA—Mrs. Ann McKenna, widow of Michael, a former resident of Lowell, died yesterday at her home in Greenfield, N. H. She is survived by three daughters, Misses Mary, Elizabeth and Annie, two sons, Hugh F. and Frank J.; three sisters, Mrs. Mary Holden of Peterboro, N. H., Mrs. Kate O'Connell of Tyngsboro, Mass., and Mrs. Alice McKittrick of Chicago, Ill. The body will be brought to this city for burial by Undertakers James F. O'Donnell & Sons.

FUNERALS

ROSS—The funeral of Walter H. Ross was held yesterday afternoon from the rooms of Undertaker John A. Weinbock. The services were conducted by Rev. N. W. Matthews, pastor of the Gorham Street P. M. church. The bearers were W. E. F. McKisseck, Harry H. Hill, Albert Adams and Thomas Reynolds. Burial was in Westlawn cemetery.

CORR—The funeral of Mr. Peter T. Corr took place this morning from his home, 19 Lyons street at 8.30 o'clock and was largely attended, including the following delegation from North Billerica Council No 1323 Royal Arcanum, Mr. Neil Mahoney, regent and Mr. William Costello. At 9 o'clock a funeral mass was sung at St. Peter's church by Rev. Patrick Crayton. The bearers were John Andrews, William Hannon, Neil Mahoney, William Costello, Joseph Farley and Michael Byron. Among the floral offerings were: Pillow "Husband and Father," family; and pieces from North Billerica Council No. 1323 Royal Arcanum, Miss Lena Brennan, Miss Henrietta Stafford. The burial was in the family lot in St. Patrick's cemetery where the committal prayers were read by Fr. Crayton. The funeral was under the direction of Undertakers James F. O'Donnell & Sons.

BUTLER—The funeral of the late Margaret M. Butler took place this morning at 8.30 o'clock from the home of her cousin, Mrs. Mary Flahaven, 665 Broadway and was largely attended by sorrowing relatives and friends. The cortege proceeded to St. Patrick's church where, at 9 o'clock, a solemn high mass of requiem was sung by Rev. Timothy Callahan, assisted by Rev. Jas. Kerrigan as deacon and Rev. William O'Brien of Brockton as subdeacon. There were many beautiful floral tributes including a heart on base inscribed "Good Bye Maggie," Miss Kate Condon, and pieces, Misses Jennie and Katie Keefe, Mr. David O'Flahavan, Miss Mary J. Murphy, Miss Madeline Leary, Mr. and Mrs. Edward Shanahan and family, the Misses Margaret and Minnie Conners, Mrs. James F. McCarthy and family, Mrs. Foley and family, Mrs. Whalen, Miss Mary McCabe, Mrs. Prentiss Webster and family, Mr. and Mrs. Michael Doran. The bearers were Jeremiah Ryan, Daniel Redding, John Keefe, Edward Shanahan, Michael Doran and John Hickson. At the grave Rev. Father Callahan read the committal prayers and the burial was in St. Patrick's cemetery, in charge of Undertakers James F. O'Donnell & Sons.

WHEAT QUESTION

Discussed by the British Cabinet—Why Orders Were Cancelled

LONDON, Aug. 14, 10.47 a. m.—The cabinet is considering important recommendations concerning the supply of food, particularly wheat, made by the commission appointed in June by the earl of Selborne, president of the board of agriculture, with Lord Milner as chairman. The nature of the report is guarded closely but it is intimated that the recommendations include plans to increase the home grown supply of wheat by guaranteeing to producers a minimum price for their product.

The Times urges the government to act promptly, pointing out that farmers are gathering the present harvest and must decide on the uses of their land in the coming season. It adds:

"There is probably ground for conjecture that the recommendations involve a guarantee to farmers of a minimum price for wheat for a period long enough to justify them in putting a larger acreage under cultivation. Whether this step is worth taking must depend to some extent on the view taken by the government of the probable risk to imported supplies."

Owing to the magnitude of wheat importations from America, the action of the cabinet on the recommendations of the commission probably will have a considerable bearing upon the overseas trade. The fact that the government is considering the wheat question is suggested as a possible reason for the reported cancellations of orders for wheat from America by the entente allies.

SUN BREVITIES

Best printing; Tobin's, Asso. Bldg.

Vacation over, Dr. Coburn, Dentist, resumes practice. 81 Merrimack St.

If your teeth trouble you, see Dr. Gagnon, 466 Merrimack street.

When you have any real estate to sell, consult J. F. Donohoe, Donovan bldg Telephone.

C. M. Saunders, chiropodist, 608 Sun building. Office closed from Aug. 23 until Sept. 7.

So far, the photographers are the only ones who have proven equal to taking the Dardanelles.

Have you seen the new line of Garment Hangers offered by The Thompson Hardware Co.? You should.

You can can successfully by using Economy Jars. Order today. The Thompson Hardware company. Tel. 156.

Thomas C. Lee Co. carried insurance on the contents at 196 School street in the name of Augusta Bigelow damaged by fire last night.

A Lowell man, back from California, states that if there ever were royal hosts and providers of pleasant times the citizens of San Francisco are the people.

A successful lawn party was held at the home of Mr. and Mrs. George Maynard, 7 C street, last evening, the affair being in charge of Miss Blanche Gauthier of Riverside street. A musical program was given and refreshments were served.

Members of the Vesper club of Lowell are being entertained at the Merrimack Valley Country club in Lawrence this afternoon and a match is being played on the links. Last month when the Lawrence club were entertained in Lowell their hosts defeated them by a score of 16 to 12, and the Lawrence golfers will try hard to treat their guests in a similar way today.

A man, unable to speak English, was taken in the ambulance to St. John's hospital last night suffering injuries sustained when he fell from a freight car near the Middlesex street station. A scalp wound and several bruises were treated. The man worked at the United States Cartridge shops and it is thought was riding home on the freight. It was learned from friends of the injured man that his name is Hassan and he resides on Middlesex street, above the depot.

SEEK MASKED BANDIT

FORCED 10-YEAR-OLD GIRL TO GIVE HIM FOOD IN ESSEX—OTHER HOLDUPS

ESSEX, Aug. 14.—The police are trying to run down the masked bandit who entered the store of J. J. Ellis on Southern avenue and at the point of a revolver demanded and secured food from Marie Ellis, the 10-year-old sister of the proprietor. He may also be implicated in two other holdups.

Later in the day a man held up Ralph Low at Laketown, Essex Falls, near the home of Charles Foster, but Low, mounted on a bicycle, managed to get away before the hold-up man could get into action.

In the evening Miss Georgia Ramsdell of Malden, who has been visiting Mrs. Ellen A. Jackson at her cottage at Romo Point, reported that she had been held up by a man while crossing a field near the cottage and was forced to give up her pocketbook containing between $3 and $4.

Try DICK Tallaferro
FOR YOUR CATERER
BANQUETS, WEDDINGS, RECEPTIONS, TEAS, OUTINGS, ETC.
Select dinners my specialty. Suggestions for all occasions. Satisfaction guaranteed. Several years with Page.
142 and 144 Market St. Tel. 1849

BIG MEN OF COUNTRY LEARN USE OF RIFLE IN INSTRUCTION CAMP AT PLATTSBURG, N. Y.

SCENES in MILITARY INSTRUCTION CAMP, PLATTSBURG, N. Y.

Congress may hear from the hundreds of business and professional men who are encamped in Plattsburgh, N. Y. with the military instruction school. The movement is taking on the complexion of unofficial inquiry into this country's preparedness. Every regular army instructor possessing knowledge of the armament situation is cross examined in and out of "school hours" on the methods of getting men in emergencies; of how quickly men and munitions can be transferred from one point to another; of the number of men quartered at different army camps; of the number of rifles and guns and the amount of ammunition that could be supplied in the event of war. The thirty regular army officers engaged in instruction work are well informed on the situation and, while they are not forward in presenting the facts to their classes, readily reply to every question having to do with the situation confronting this country. It does not require a subtle examination to bring out the facts that the prominent men of business in this camp want. Much of this questioning is done under circumstances that insure detailing the answer against immediate publicity. The important matter produced in that way will be used in a campaign to force the establishment of a body of schooled men who can go prepared into war at short notice. It is not planned to ask for a large standing army because of the expense. In the accompanying illustration are shown George W Pepper, one of the leading lawyers of Philadelphia, practicing with a rifle. The other two pictures show some of the leading men of the country getting lessons from regular army men in the business of war.

PERSONALS

Mrs. Julia Hartshorn is at South Lyndeboro, N. H.

Mr. and Mrs. P. H. Ryan and children are stopping at Ocean Park, Me.

Miss Mary Ryan of this city is at the Pelham hotel, Hampton beach.

Miss Hattie R. Fletcher of 769 Gorham street is spending a few weeks at Lake Pleasant.

Miss Anna McHale of Broadway will spend the next two weeks at Salisbury beach.

Miss Mildred McKeon of Lane street is spending her vacation at Asquam lake, N. H.

Mrs. Pelton, 20 Hamblet avenue, Dracut, is taking a four weeks' tour through Brookline and the beaches.

The Misses Anna L. and Jennie V. Gill of Wannalancit street will spend the next two weeks at Lynn beach.

Edward Lecam and Peter Ryan will spend the coming week at the Avon hotel, Hampton Beach, N. H.

Misses Gertrude Rouine and Mary McKennedy will spend the next two weeks at Nantasket beach.

Among the Lowell people at York beach are Miss Lillian H. Johnson, Miss Florence Hartshorn and Mrs. Frank Dupee.

Miss Madeline Boland, the prominent local soprano was a soloist at the Arcadia theatre in Manchester last night.

E. E. Dearth, chemist for the Federal Rubber Co., Milwaukee, Wis., is visiting his parents, Mr. and Mrs. E. H. Dearth of 64 South Loring street.

Mrs. Catherine Lewis and her sister, Miss Nora McCrann, leave Monday for a two weeks' vacation at Revere beach.

Miss Ethel Codding of Gorham street started Aug. 1st for Detroit, Michigan, to visit Miss Blanche Bates, formerly of Lowell.

Mr. and Mrs. John McCabe of Burns street, Mrs. Elizabeth McGovern and James McGovern of Madison street will be at Grand View cottage, Salisbury beach, for the next three weeks.

Mr. and Mrs. Olivier C. Bisson, of Baltic, Conn., and formerly of this city, are the guests of Mr. H. A. Racicot of Middlesex street. The couple lived here some 43 years ago. Mr. Bisson at that time being a band and orchestra conductor.

The following members of the Wisteria Girls' club will spend the next two weeks at the Bay View cottage, Salisbury beach: Misses Mae Cavanaugh, Ethel Smith, Alice Sullivan, Mary Mullen, Teresa Dowd, Agnes Burrows, Mae Kelley and Catherine Delmore.

FIVE PERSONS KILLED

SERIOUS ACCIDENT TO SECOND SECTION OF THE IRISH MAIL—SCORE INJURED

LONDON, Aug. 14, 12.35 p. m.—Five persons were killed and a score injured in a serious accident to the second section of the Irish Mail, on the Northwestern railroad, is reported in a despatch from Northampton to the Central News. The accident occurred at the Weedon end of the Stowe tunnel. Physicians and motor ambulances were sent to Northampton.

If you want help at home or in your business, try The Sun "Want" column.

5 DROWNED IN A WEEK

LAWRENCE HAS HAD A FATALITY A DAY—BOY OF FIVE PERISHED YESTERDAY

LAWRENCE, Aug. 14.—Lawrence has had a drowning fatality every day this week. Yesterday afternoon Thomas Haphry, 5, son of Mr. and Mrs. James Haphry of 45 Main street, was drowned in Sutton's mill pond at North Andover. He was dipping water from the pond with a beach pail, when he lost his balance and fell in. His 3-year-old brother, James, who was with him, ran home and informed his mother of the accident. The body was recovered in the mill raceway an hour later.

Monday the body of Thomas Molloy, a mill operative, was taken from the river. The day was the anniversary of the drowning of his son, William, and the death of his wife, some years ago.

Tuesday, Walter V. Moore, 10, of Lowell, who was visiting relatives in South Lawrence, lost his life in the Merrimack river, after accepting a "dare" from an unknown man, who taunted him because he could not swim.

Wednesday, John McPale, 8, of South Lawrence was drowned while swimming in the Shawsheen river. The body of Joseph Perry, 6, of 299 Irving avenue, who fell off the Beanington street bridge into the Spicket, late Thursday afternoon, was found floating in the river a quarter of a mile away yesterday afternoon.

PLANTED SUFFRAGE TREE

97TH BIRTHDAY ANNIVERSARY OF LUCY STONE BLACKWELL CELEBRATED

WORCESTER, Aug. 14.—A large delegation of suffragists from all over Massachusetts, headed by the state president of the Suffrage association, Miss Alice Stone Blackwell, gathered at Coy's Hill today to celebrate the 97th birthday anniversary of Lucy Stone Blackwell, the pioneer suffragist of Massachusetts. The unveiling of a bronze tablet on the house where she was born was made by her daughter, Miss Blackwell, and a suffrage tree was planted. The speakers included Mrs. Judith Smith, a contemporary of Lucy Stone, Miss Blackwell, Mrs Maud Wood Park of Boston and Miss Zara de Pont of Ohio.

ONE DEAD, FOUR INJURED

AUTO ACCIDENT CAUSED BY FAILURE OF A LIGHTING SYSTEM ON DOVER-PATERSON ROAD

PATERSON, N. J., Aug. 14.—One man is dead and two men and two young women are severely injured as a result of an automobile accident, caused by the failure of a lighting system, on the Dover-Paterson road, early today.

Leon Veich, 22 years, died in the hospital a few hours after the accident. He was a student at the secretary school of the Y. M. C. A. at Springfield, Mass.

John R. Newell, 22, is in a hospital suffering from a crushed skull. He is not expected to live.

George Tiernoy, 23, his sister, Miss Theresa Tierney, 21, and Miss Marion Whitmore were also injured.

THE TROLLEY STRIKE

LATEST PROPOSITION OF STRIKERS IN HOLYOKE MAY SETTLE TROUBLE

HOLYOKE, Aug. 14.—Whether the trolley strike which has cut off street car transportation in this city and Amherst all the week would be settled today depended on the attitude of the company officials toward the latest proposition of the strikers. This plan was for an arbitration board upon which the neutral member would be appointed by Gov. Walsh. Although some of the officials intimated last night that they did not look with favor on this method of arbitration they deferred until today a definite decision.

FRAMINGHAM RATE LOWER

Tax of $18 Announced as Result of Increase of $473,180 in Valuation—Reduced From $19

FRAMINGHAM, Aug. 14.—With an increase of $473,180 in real and personal estate and credits of $66,000 from bank and corporation taxes, the tax rate in Framingham has been reduced from $19 to $18 this year.

The total valuation of the town is $17,051,090, of which $13,100,500 is in real estate and $3,960,590 in personal property. There is a gain of $438,610 in real estate from 1914 and $34,570 in personal estate.

The total to be raised is $312,791.12. The total number of polls is 4450.

R. R. LOSS $1,600,000

RESULT OF INTERSTATE COMMERCE COMMISSION DECISION ON HARD COAL

WASHINGTON, Aug. 14. — While $8,000,000 is a fair estimate of the loss of revenue the anthracite roads books will show, as a result of Thursday's decision of the interstate commerce commission, reducing the tariffs on anthracite, the commission has no idea that the actual loss to the roads will be anything like that sum.

The commission's decision makes it plain, that disregarding the technicalities of bookkeeping and the artificial distinctions between the roads and the coal companies which they own, the loss to roads will be only one-fifth of the great total, or about $1,600,000 a year in revenue.

NATIONAL ROWING REGATTA

SPRINGFIELD, Aug. 14.—The ability of the Duluth oarsmen to make another sweep of the river and the chances of Robert Dibble of Toronto for another championship in single sculls were the principal topics for discussion by the experts as they gathered today for the final events of the national rowing regatta on the Connecticut river. The weather continued of the best with clear sky and only a faint breeze.

The championship single sculls was set for 5.30 p. m. Two hours earlier the senior association singles was called, and the winner of this event was to qualify to compete for the championship with Dibble and John R. Kelly of Philadelphia.

If you want help at home or in your business, try The Sun "Want" column.

RANAWAY ENGINE

Ran Into a Passenger Train in Fitchburg—Two People Injured

FITCHBURG, Aug. 14.—A runaway locomotive on the Boston & Maine railroad, moving at 60 miles an hour and increasing its speed at every mile, crashed into the rear of No. 23, a west-bound passenger train, about a quarter of a mile west of the station here last night.

Two people were injured. James A. White of Waltham, baggage master, received a sprained left ankle and bruises of the body, and Edwin I. Wellington of North Leominster, who occupied a seat in the second coach from the rear, was taken to the office of a physician with an injury to his spine and back.

That others were not injured was due to the warning of W. H. Roberts, the rear-end brakeman on the train, who, when he saw the locomotive coming, ordered all of the passengers in the rearcoach to move up forward in the train.

Several of the passengers were thrown from their seats, but all who were seen after the collision stated that they were not injured, except Wellington.

The runaway locomotive buried itself in the coach before it stopped. The water tank of the locomotive on the passenger train was punctured and the baggage car was damaged. None of the cars left the track.

SUFFS SCORN HOODOO

BIG OUTING AT LEXINGTON PARK—NOTABLE SPEAKERS AND OPEN-AIR BANQUET

It was hot.

Likewise it was Friday.

And incidentally it was the 13th of the month.

But these were mere trivial incidents to the suffragists. They turned out at Lexington park yesterday in a way that showed that they scorned the weather and would pooh-pooh at any old superstition.

The occasion was the outing of the Cambridge Equal Suffrage club, and the members flaunted their flags of yellow against the green background with enthusiasm.

Miss Mary Ware Allen, president of the club, presided, and the first speaker in the afternoon program was Roger Sherman Hoar, former assistant attorney general.

He was followed by Miss Susan Walker Fitzgerald, secretary of the National Women's Suffrage association, and Edward F. Wallace, counsel for the state board of labor and industry.

After the program for the afternoon was completed, the men played ball.

A banquet was served in the open air at 6, and was followed by speeches from Secretary of State Albert P. Langtry, Guy E. Ham of the governor's council, ex-Attorney General Thomas E. Boynton, and Miss Edna Lawrence Spencer, first vice president of the Cambridge Equal Suffrage club.

SUNK BY SUBMARINES

BRITISH STEAMER CAIRO AND FISHING SMACK AMETHYST ARE LOST

LONDON, Aug. 14, 12.05 p. m.—The British steamer Cairo and the fishing smack Amethyst have been sunk by submarines. The crews were saved.

There are two British vessels named Cairo, a brigantine and a ketch. No steamship Cairo of British registry is mentioned in maritime records.

DENIES OFFER TO RUSSIA

GERMAN PAPER CONTRADICTS REPORT OF OFFER OF DARDANELLES FOR PEACE

LONDON, Aug. 14, 9.50 a. m.—Reports that Germany has made overtures to Russia for a separate peace by offering to Russia a free use of the Dardanelles are ridiculed by the Hamburg Nachrichten, according to a Reuter despatch from Amsterdam.

"Germany does not own the Dardanelles and therefore cannot offer them to anybody," declares the Nachrichten. "They are the property of the Turks who for five months have proved that they know how to defend them. The German empire does not betray its allies."

JOHN E. HARPER DEAD

WAS LAST SURVIVOR OF FAMOUS HARPER BROTHERS, MAGAZINE PUBLISHERS

BIDDEFORD, Me., Aug. 14.—John E. Harper of New York, last survivor of the famous Harper brothers, publishers of Harpers magazine and the other Harper publications, died this morning at Biddeford Pool. Mr. Harper was 86 years old.

If you want help at home or in your business, try The Sun "Want" column.

AM. WOOLEN CO.

Stocks Non-Taxable in the State of Massachusetts

BOSTON, Aug. 13.—Holders of the shares of American Woolen company living in Massachusetts will be pleased to learn that the management has decided to reincorporate the company under Massachusetts laws. It means a saving for the holder in his taxes and places the stocks in a position to be taken advantage of by trustees who are accustomed to buy non-taxable securities.

This proposed change from New Jersey to Massachusetts, it is understood, has long been under consideration by the chief officials of the American Woolen company. It was in Massachusetts that the company had its origin in the famous old Washington mills of Lawrence. The executive offices have always been maintained in Boston, and the 16 plants of the present organization that are located in various Massachusetts cities and towns include the largest plants and a great proportion of the most valuable machinery and stock in process of the company. Massachusetts laws, under the pressure of constant agitation by business interests, have recently been made more favorable in many respects to large business undertakings holding its charters, at the same time that New Jersey laws have become less favorable.

A considerable proportion of the stockholders of the American Woolen company are residents of Massachusetts, where these great mills are taxed, while the capital stock held by these Massachusetts residents is taxed also. This is in effect an onerous double taxation, which will no longer have to be borne when the American Woolen company becomes a Massachusetts corporation. The relief of so great a proportion of the entire American Woolen stock from double taxation in Massachusetts cannot but affect favorably these securities as a whole, and thereby bring substantial benefit to stockholders resident in other states.

Naturally, the American Woolen company, a Massachusetts concern in its dominant location and ownership, should be in fact a Massachusetts corporation, as it undoubtedly would be if organized at the present time, when the Bay State, without abating what is really sound in its traditional conservatism, has found it advantageous to be more hospitable to important domestic business enterprises. Under the new circumstances a Massachusetts charter both carries benefits and confers prestige, and is in the interest not merely of Massachusetts stockholders but of all the stockholders in this country and abroad.

PRISONER ESCAPES

Frank Heffron's Release From Concord Reformatory Was Nearly Due—Was a Model Prisoner

CONCORD, Mass., Aug. 14.—Frank Heffron, aged 22, sentenced to the state reformatory here on December 17, 1914, for an indeterminate period for larceny in Boston, escaped yesterday afternoon while working on the farm.

Heffron was a model prisoner who had many privileges and for 5 months had been a "trusty." Those in authority say that he was soon due for release and they cannot see why he should break away at this time.

With the usual gang Heffron was weeding a large section on the farm yesterday afternoon about 1 o'clock. Not until 3 was his absence noted.

A general alarm was sounded and all the prisoners were turned in and kept under the surveillance of a few guards while large numbers of armed men went on a search for Heffron. The latter had on the usual prison garb, but numerous inquiries about the countryside failed to elicit any news of the escaped man.

PROPOSALS

FOR

MEMORIAL BUILDING RECONSTRUCTION

Separate sealed proposals will be received, from local contractors only, at the office of the Buildings Department at City Hall, on Friday, August 27th, 1915 at 11 o'clock a. m. for the work of reconstructing Memorial Building, which was partially destroyed by fire in March of the present year.

No proposal will be received previous to 9 a. m. or after 11 a. m. on the day above stated.

The work of reconstruction will be let in seven separate contracts, as follows:

1. Mason, stone and brickwork.
2. Structural steel for roof and fire escapes.
3. Carpenter work.
4. Electric wiring.
5. Plastering.
6. Plumbing.
7. Marble tablets.

According to plans and specifications furnished by Fred'k W. Stickney and Harry Prescott Graves, Associated Architects.

Each proposal must be made on a blank form which can be procured at the office of the Building Department and no bid will be accepted if presented on any other form.

Each proposal must be accompanied by a certified or bank cashier's check for the amount mentioned in the specifications for the work. Said check to be made payable to the City Treasurer of the City of Lowell and to be forfeited to the City should the successful bidder refuse or fail to sign contract within three days after being notified that said contract is ready for signatures.

Contractors must be prepared to give bond, the amount of which will be found in the specifications for the work, conditioned on the satisfactory execution of the contract, as required by plans and specifications.

Plans and specifications may be seen at the office of the Building Department, the office of the Architects and at the rooms of the Master Builders Association.

The Commissioner of Public Property and Licenses reserves the right to reject any or all proposals, or to accept the proposal which seems for the best interest of the City of Lowell.

Per Order,
NEWELL F. PUTNAM,
Commissioner of Public Property and Licenses.

ATTACK ON SUEZ CANAL

FRENCH CRUISER THWARTED PLAN OF GERMANS TO MAKE ATTACK

PARIS, Aug. 14, 11.25 a. m.—A plan for an attack on the Suez canal is said by the ministry of marine today to have been detected and thwarted. Announcement was made in the following statement:

"On August 12, after warning had been given to the governor of Jaffa and time given for the evacuation of the vicinity, a French cruiser bombarded and destroyed the principal building of the shops of the German Wagner, which were making arms and munitions and constructing boats destined for an attack on the Suez canal. The houses in the vicinity were not damaged."

IN POLICE COURT

Continued

$25 for stealing the tire and cover from Wilfred Blouin's machine which was outside his camp at Willow Dale. They were represented by Attorney Mahóney of Lawrence.

The story of the chase which began at Lakeview park and wound up on Bridge street after passing through Lowell, East Chelmsford, Billerica, Burlington, Woburn, Wilmington and Tewksbury was related by Mr. Mercier. At one time during the chase, said the young man, they saw several tires in the rear of the Lawrence machine and so were very persistent in following them until an investigation was made. He said the property stolen from his car was valued at about $40, but on account of being an automobile dealer, he could purchase it for approximately $28.

Wilfred Blouin, who resides at 131 White street, but has a camp at Willow Dale, left his machine in the rear of his camp Wednesday night and the next morning discovered that a tire was missing. He identified a tire said to have been taken from the defendant's machine as the one stolen from his car. A horn was also taken, he said, but recovered by the police.

Attorney Mahoney appealed to the court for leniency on account of the past records of the young men, none having ever been arrested before. Lacourse, a Lawrence vegetable dealer, is married and his wife, a cripple, appeared in the court room this morning. Judge Enright said he had intended to give the three young men direct sentences to the Massachusetts reformatory but on account of the words spoken in their behalf by Mr. Mahoney, he would impose fines instead. Lacourse paid his $75 immediately and the others were given one week in which to collect the collateral.

Nickel Calls $5

For evading payment of car fare while under the influence of liquor was responsible for the presence of Frank C. Landon before the court. Frank pleaded not guilty, but the testimony of Conductor Carroll and Patrolman Joseph Considine satisfied the court that he was in the wrong. The defendant said that he got on a car on Broadway yesterday and intended to get off at Merrimack square but was carried by. He rode to the end of the line and thought that he was entitled to a free ride back. The minimum fine of $5 was imposed.

A Statutory Offence

A squad of police officers, headed by J. H. Clark, arrested John Mahoney and Catherine McDermott on Prince street last evening with the result that the pair was arraigned this forenoon charged with a statutory offence. They were found guilty and the woman, about whom complaints have been received at the station, was sentenced to three months in jail, Mahoney was given a month to pay a $15 fine.

Placed on File

For unlawfully driving an automobile without a license, Anthony Victor was brought before the bar. He admitted that he had forgotten to carry this important paper the day he was accosted by an officer but showed that he had been granted permission to drive and his case was placed on file.

Case Was Continued

The case of Frank Byedine, charged with unlawfully conveying a mortgage of property, was continued until Monday for trial at the request of Bennett Silverblatt for the complainant. It seems that Byedine bought a floor scale from a local merchant and sold it to an unknown person before all payments had been made.

Other Court Cases

Patrick Kelley was present on continuance for threatening his wife, Mary, and had his case continued two months for disposition. August Cornellier, 17, has failed to assist his mother in the support of several small children, and left home. He was arrested charged with being a stubborn child, and this morning placed on probation on condition that he go to work.

Among the intoxication offenders were Mr. and Mrs. John H. Donahue who were arrested together yesterday afternoon on French street by Patrolman Swanwick. Three times within a year the couple has been arrested together. Mrs. Donahue appeared to be in bad shape this forenoon and her case was continued one week for sentence. Her husband was committed to jail for four months. Dennis J. Breen, a third offender, was given a suspended sentence of four months on condition that he leave immediately for Maine.

"NO OIL TO SOIL"

Household Size Dustless Duster, 25c

Auto Size Dustless Duster 45c

Standard Dust Mop $1.00

Floor Polisher $1.25

Free City Motor Delivery

C. B. COBURN CO.

63 MARKET STREET

SACRIFICE PRICES

Trunks, Bags, Suit Cases, Leather Goods

Devine's Leased Out Sale

124 MERRIMACK STREET

IN CHARGE OF CAMP

MAJ. GENERAL LEONARD WOOD IN PLATTSBURG CAMP OF MILITARY INSTRUCTION

Major General Wood is in charge of the great camp for military instruction which has been instituted at Plattsburg, N. Y. Some of the leading men of the country are among the students. Many of them have been seeking light on the national defenses of this country. The accompanying photograph of General Wood was taken at the camp.

GONE TO THE SEASHORE

Continued

the beach the party got busy with the bathing suits and made for the water. Nearly all the men were skilled in the art of swimming and some of the girls were also very proficient. After some time spent in the water the call for dinner was sounded, and, needless to say, the young people responded promptly. The menu provided was an excellent one and the party did full justice to it. During the repast interesting remarks were made by Supt. C. P. Williams, Chairman "Tom" Dennehy and Foreman Frank Diegnan.

After the dinner the party went on sightseeing tours, having a most enjoyable time. Shortly after 3 o'clock the sporting events were held, suitable prizes being awarded the winners by Foreman Diegnan, who presented each with a neat little speech.

A baseball game between the making room and sole-leather room was hotly contested and went 13 innings before a decision could be made. Edmund Preston of the cutting department officiated as umpire to the satisfaction of all, with the exception of the losing making room team, but he succeeded in cooling their wrath before the outing was over, and harmony prevailed in the camp.

Following the sporting events, the attractions along the boulevard were visited and over an hour was spent in the "Pit," where every fun-making device was given a thorough trying out. Foreman Thomas Denneby was chairman of the committee in charge of the affair and he was ably assisted by the employes in making the outing an unprecedented success. The start home will be made at an early hour this evening.

Swedish Congregational Church

At 1.15 o'clock this afternoon about 150 members of the Swedish Congregational church left Merrimack square in two special cars for Revere beach where they held their annual outing. The crowd was a merry one and the trip to the resort was most pleasant. Outdoor sports were held and in the course of the afternoon refreshments were served. The affair was in the hands of a competent committee headed by Miss Evelyn Lynch.

Gorham Street Residents

About 70 residents of upper Gorham street headed by Mr. B. Peterson, boarded a special car at the square early this morning for Mountain Rock where a day full of enjoyment was spent. In the morning a long list of sports was carried out and at noon a sumptuous repast was served. During the afternoon, baseball games were played, and boating and bathing were enjoyed. Mr. Peterson was in charge of the arrangements for the affair.

Merrimack Mill Employes

The annual outing of the employes of the Merrimack mills repair department was held at Revere beach today, about 100 making the trip. The day was ideal for a trip to the seashore and the various forms of amusement provided by the committee in charge of the affair were enjoyed by all. Of course bathing was very popular, and many of the employes spent almost the entire day in the briny. At noon a dinner was served, after which a delightful musical and literary program was carried out. Mr. Bartlett was chairman of the committee in charge of the affair.

Heinze Electric Employes

Michael Daly's annual outing for the employes of the Heinze Electric Co., was held at Revere beach today, and according to all reports, the event proved even more successful than the outings held in past years. Over 200 employes made the trip to the resort, and immediately upon their arrival, a plunge in the surf was enjoyed. This was followed by a dinner, and in the afternoon baseball games were played and a long list of sports was run off. The program for the evening includes visits to the various attractions along the resort and dancing. The start home will be made at 9.30 p. m. As in former years, Mr. Daly was much in evidence, and his witticisms and singing were much enjoyed during the day.

Foresters at Revere

Members of Courts St. Antoine and St. Paul, C. O. F., of this city are today conducting an outing to Revere beach for their families and invited guests. Two special cars chartered for the occasion left Merrimack square at 1.15 o'clock this afternoon and the trip to the beach was greatly enjoyed. The return trip will be made at 9.30 this evening. President Alfred Label is chairman of the committee on arrangements for the affair.

Other Outings

Residents of upper Gorham street and employes of the T. Martin & Son Manufacturing Co., were numbered among the Lowell people at Revere today, both parties making the trip to the resort in special cars. The boys of the Middlesex County Training school are enjoying their annual outing at Tyngsboro today under the supervision of Superintendent Corlew.

BATTLESHIPS AND COMMANDERS ORDERED TO "PROCEED AT ONCE TO SOUTHERN WATERS"

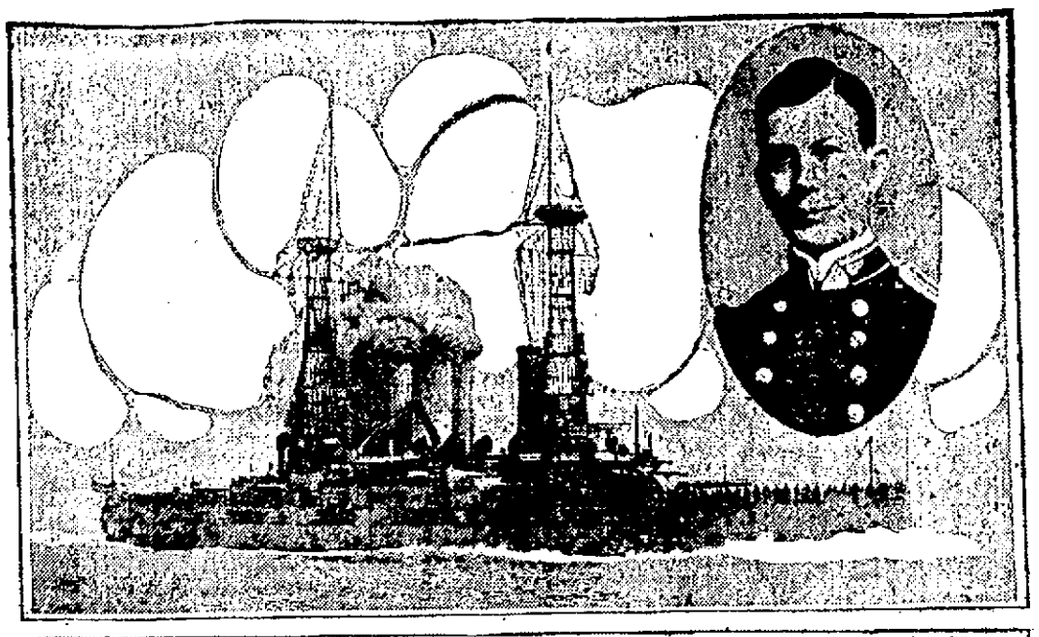

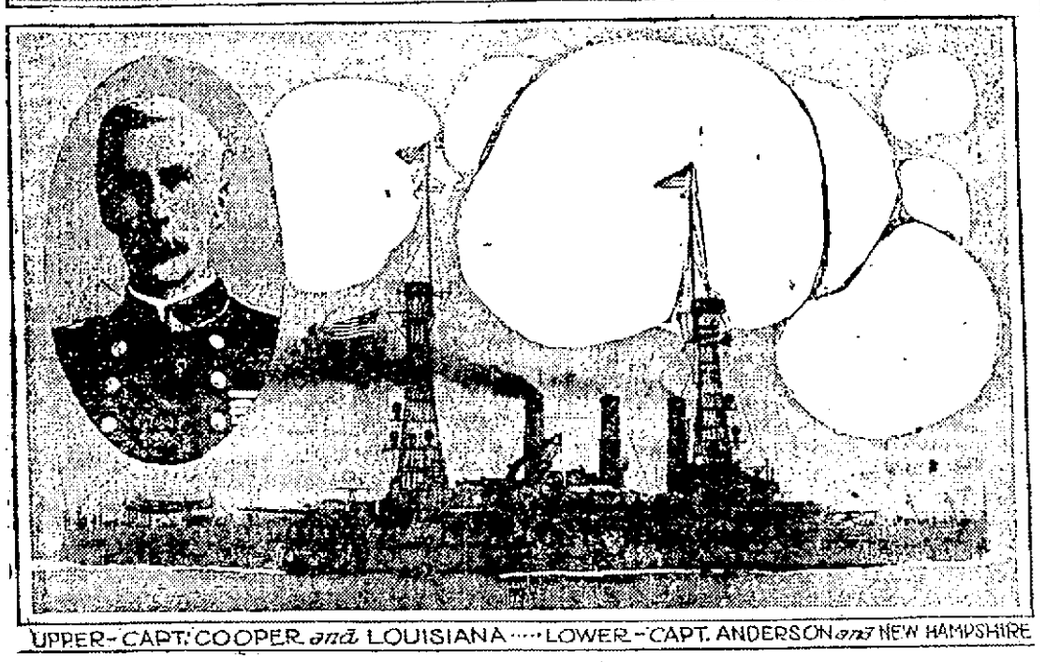

UPPER—CAPT. COOPER and LOUISIANA ---- LOWER—CAPT. ANDERSON and NEW HAMPSHIRE

The ultimate destination of the battleships Louisiana and New Hampshire will be guided by developments in Mexico, particularly in Vera Cruz. The navy department announced that while the battleships had left Newport and proceeded south, their destination had not been determined. The sailing orders read simply "proceed at once to southern waters."

ELOPING COUPLE HELD

CONNECTICUT OFFICERS GO TO OSSIPEE—MAN IN CASE HORSEWHIPPED BY IRATE NEIGHBORS

HARTFORD, Conn., Aug. 14.—As a quick sequel to their sensational elopement from Enfield, last Tuesday morning, and arrest at Ossipee, N. H., yesterday afternoon of Mrs. Emma Howe, the pretty young wife of Robert Howe, and Cecil Ordway of Green Point, N. Y.

State Police Detective Robert Hurley and Chief of the Thompsonville Police Jeremiah Callahan left last night for New Hampshire to bring the elopers back provided they are willing to waive extradition details. At any rate the stolen automobile will be brought back and an extradition warrant secured later if necessary.

All summer the doings at the Howe house have been choice scandal morsels for the Canfield summer colony, especially inasmuch as Mr. Howe, who is popular in the town, is an invalid, and unable to compel his wife to eject Ordway, who says his parents are not living together and that he gets an income from each of them.

Last Monday night at a dance and lawn party given at the summer home of William H. Whitney of Brooklyn, a director of the Brooklyn National bank, the younger men of the summer colony laid their plans and arranged a mess of tar and feathers in a nearby farm. Going to the Howe home about 1 o'clock in the morning, they rapped loudly until Mrs. Howe opened the door.

Then after several demands Ordway was produced and given the thrashing of his young life with the invalid husband applauding and shouting from an upper window that Ormond Grindell, a friend of Ordway was in the house and was just as objectionable as the star boarder.

While trying to locate Grindell, the tar and feathers party lost Ordway, who was rescued and secreted in an attic closet by Mrs. Howe.

Adjournment was taken to the village center to formulate fresh plans and while the next move was being discussed, an automobile in front of the Howe home and Mrs. Howe, Ordway and Grindell slipped away in the car, which developed had been stolen from the garage of Normand F. Allen, proprietor of a Hartford department store.

The next day Howe was so pleased at the departure of his wife and the boarders that he tried to auction off his house and furniture, but was dissuaded by friends for the sake of his two little ones and because he is an invalid.

Ordway was also around Thompsonville as Frederick Ordway, but the villagers all seem to prefer the Cecil application. It was thought the elopers had but a small amount of money when they left and it was suspected they might endeavor to sell Mr. Allen's car, which was insured against theft for $800.

The young athletes who danced at the Whitney lawn party Monday night and then expended their excess energy by walloping Ordway still have their tar and feathers and the fence rail and are wondering if they may yet use the paraphernalia.

LOCAL MEN SEE GOVERNOR

Chief Executive Has Conference With a Number of Bay State Sportsmen

Simon B. Harris, president of the Lowell Fish and Game association, and Willis S. Holt, father and secretary of the association, together with several others who are interested in the propogation and proper distribution of fish and game in Massachusetts, had a conference with Gov. Walsh at the state house yesterday and discussed the proposed reorganization of the Fish and Game commission. The governor, it is said made no secret of the fact that he is to appoint a successor to Dr. George W. Field, chairman of the commission, whose term has expired and who is still serving as a member of the board.

Besides the Lowell men, those with whom the governor talked included George B. Clark, president of the Massachusetts Fish and Game Protective association; Charles T Bangs, president of the Greenfield Sportsmen's club; Sec. Tedford of the Clinton Gun club, N. J. Hardy of the Middlesex Game association; Dr. F. E. Lincoln, president of the Leominster Sportsmen's club; Samuel D Sherwood, president of the Fish and Game association of Springfield, Abraham E. Snow of the same organization; C. H. Sparrell, president of the Worcester County Fish and Game association, Hartley W. Bartlett of the same organization and T. B. Kinraid, vice president of the Massachusetts Fish and Game association of Sandwich.

Following the conference Gov. Walsh said that a large part of the evidence relative to the Fish and Game department compiled by the Economy and Efficiency commission was discussed and that he, in effect, asked those present in view of the material presented, what attitude he should take with respect to Dr. Field.

"The sentiment was nearly unanimous," affirmed the governor, "That in view of the evidence I ought to make a change."

The governor declared that the one fact that for three years there has been no report from the Fish and Game commission appeared to influence the sportsmen in urging he make a change. That a business man should be made the head of the commission was the opinion of the sportsmen.

TWO GIRLS DROWNED

THIRD ALMOST DEAD WHEN RESCUED—MOTHER'S DREAM CAME TRUE

RUTLAND, Vt., Aug. 14.—Georgia Neddo, aged 18, and Kathleen Hays, 14, were drowned yesterday afternoon at Avalon beach, Lake Bomoseen, and Bessie Russell, aged 16, was also nearly dead when dragged from the water after an heroic attempt to save the lives of her two friends, who were members of a camping party of 10 girls from Whitehall, N. Y.

Percy Strobell of this city, son of Dr. C. W. Strobell of New York, who recovered the bodies, was so exhausted that it is believed he too would have succumbed if help had not been at hand.

Only Thursday night Mrs. Hays, mother of Kathleen, dreamed that her daughter had been drowned, and was so frightened that before the girls started for their camp yesterday morning she warned Kathleen not to go into the water.

Despite the fact that adjacent campers and physicians worked for an hour over the bodies of the two girls, not a sign of life could be restored.

If you want help at home or in your business, try The Sun "Want" column.

LOWELL COMMERCIAL COLLEGE

FIFTY-SEVENTH YEAR

Fall Term, Sept. 1

DAY AND EVENING

Individual Instruction

IN ALL COURSES

BOOKKEEPING SHORTHAND STENOTYPY

TYPEWRITING MODEL OFFICE

PENMANSHIP ARITHMETIC

ENGLISH and SPELLING

"ASK THE BUSINESS MAN"

Office Open Evenings from 7 to 9. MERRIMACK SQUARE

MISSING GIRL FOUND

"CAME TO BOSTON TO HAVE SOME FUN," SAYS DOLLY GUIDONE, OF HARTFORD, CONN.

BOSTON, Aug. 14.—"I left home and came to Boston to have some fun," was the tenor of the explanation of pretty Elvira Dolores Guidone, the 16-year-old daughter of Mr. and Mrs. Raphael Guidone of Hartford, Conn., for her four-days' absence from home, when she was found at the South station yesterday, about to start for home.

Displaying the same debonair spirit with which she answered the questions of the Boston police, when found," "Dolly," as her parents call her, last evening at 9 left police headquarters, where she had been taken, for home, escorted by Capt. R. L. Taylor of the Hartford police.

The circumstances of the disappearance which she took so lightly and the anxiety of her parents in that time had stirred the police to activity in all the large cities along the coast from New York to Boston.

Her parents and the police had held the belief that some person or persons had spirited her away, but "Dolly's" explanations seem to prove that her's is merely the latest case of the high-spirited miss who, chafing at home restrictions and with a desire to see the world, has succumbed to wanderlust.

From various sources during her absence rumors have come of the use upon her by strangers of the mysterious "hypo" needle, that being "stage struck" she had run away with the intention of entering the lists as a film-heroine; or that she had been spirited away by some masculine friend.

REPORT OF DEATHS

For the Week Ending Aug. 14, 1915

Aug.—
5 Turnbull, Daniel B., 43 y, tub. of lungs.
6 Fontz, Emma, 2, enteritis.
Riley, Mary E., 60, cerebral hemorrhage.
Herman, Charles, 73, disease of heart.
Ross, Walter H., 57, sarcoma.
7 Hennult, Omer, 6 m, gastro enteritis.
O'Neil, John N, 4, diphtheria.
Rallis, Vassile, 1, ileo colitis.
St. Jean, Albert, 2 m, chol. infantum.
8 Boyle, Mary M, 74, sarcoma.
Aranga, Rose, 6 m, gastro enteritis.
Gariepy, Lucien, 11, myocarditis.
Comptois, Ursule, 29, pul. tuberculosis.
Burns, Edward, 63, nephritis.
9 Sears, Margaret, 46, nephritis.
Gifford, Ellen B, 70, cardiac dilitation.
Levoff, Alexis, 30, accident, caught in belt.
Hinchey, Katherine T, 35, endocarditis.
10 Ngonan, John, 21 d, prem. birth.
Crepeau, Jennie, 69, pneumonia.
Flanagan, Margaret M, 70, carcinoma of intestines.
Houle, Arthur, 5 m, enteritis.
Sullivan, Esther, 4 m, enteritis.
Morris, Joseph, 1m, chol. infantum.
Riley, Michael, 53, pul. tuberculosis.
11 Buczek, Jan, 7 m, gastro enteritis.
Dalgle, Marie L, 1, tub. meningitis.
Silva Sea, Justina, 4 m, gastro enteritis.
Gormley, Francis S., 8, disease of heart.
Butler, Margaret M, 56, uraemia.
Corr, Peter T, 57, nephritis.
12 Levy, Abe, 7 m, inanition.
13 Bailey, Mary, 80, paretic dementia.
Grenier Frederic, 83, atheroma.

Stephen Flynn, City Clerk.

REPORT OF BIRTHS

July
17—To Mr. and Mrs. Marcin Cembara of 11 Broughton avenue, girl.
28—To Mr. and Mrs. John Zajwczowski of 259 Adams street, girl.
29—To Mr. and Mrs. Joseph McGirr of 20 Barclay street, girl.

August
1—To Mr. and Mrs. Jan Panotka of 1 Front street, boy.
2—To Mr. and Mrs. Stanislaw Kurtanis of 306 Middlesex street, girl.
3—To Mr. and Mrs. Patrick Cunningham of 16 Lagrange street, boy.
4—To Mr. and Mrs. Michael Wojcik of 31 South street, boy.
5—To Mr. and Mrs. Arthur Kane of 30 Third street, girl.
To Mr. and Mrs. Charles P. Horman of 3 East Burnside avenue, boy.
To Mr. and Mrs. Joseph Fernandes of 11 Bradford street, girl.
6—To Mr. and Mrs. Sumner Stevens Holt of 11 Olney street, girl.
To Mr. and Mrs. Emile A. Jean of 39 Melvin street, girl.
To Mr. and Mrs. Honore Rocheleau of 8 Dalton street, girl.
To Mr. and Mrs. Nicholas Clarice of 41 Tucker street, girl.
To Mr. and Mrs. Manual Athenon of 699 Market street, girl.
7—To Mr. and Mrs. Ignacy Porgurni of 28 Jewett street, boy.
To Mr. and Mrs. Achille Roy of 81 Austin street, boy.
8—To Mr. and Mrs. Omer Miron of 503 School street, girl.
9—To Mr. and Mrs. Pete Lopato of 71 Front street, boy.
To Mr. and Mrs. Joseph H. Burndette of 59 A street, girl.
To Mr. and Mrs. Edward MacAlder of 4 Cottage place, girl.
To Mr. and Mrs. Lewis Agants of 19 rear 866 Moody street, boy.
To Mr. and Mrs. John Arvenita of 94 Austin street, girl.
To Mr. and Mrs. Theodoras Zaras of 8 Floods' alley, boy.
10—To Mr. and Mrs. John Alernan of 19 Paige street, boy.
11—To Mr. and Mrs. Adam McAulay of 50 Cambridge street, girl.
To Mr. and Mrs. Manuel Perreira of 24 Summer street, girl.
To Mr. and Mrs. William Hardman of 232 Chelmsford street, girl.
12—To Mr. and Mrs. Theodore Rocheville of 20 Arlington street, boy.

If you want help at home or in your business, try The Sun "Want" column.

STREET RAILWAY MEN

—SAVE MONEY—

BUY SHOES FOR YOURSELF AND FAMILY AT

Frank Ricard's

636-638 MERRIMACK ST.

MARKETING COTTON CROP

BANKERS FROM COTTON GROWING STATES CONFER AT GALVESTON, TEXAS

GALVESTON, Tex., Aug. 14.—Bankers from the cotton growing states met here today to confer on the problems of marketing the cotton crop.

The meeting was called by Joseph Hirsch of Corpus Christi, president of the Texas Bankers association, as a result of the successful warehousing carried on by the Texas organization during the last six weeks.

Informal conferences held before the formal opening of the meeting developed almost unanimous sentiment in favor of the organization of a cotton states bankers association. This association would have for its main purpose the education of the bankers and farmers of the south in a comprehensive plan of marketing which will remove from the market in the early part of the season all distress cotton. The means for accomplishing this result, the bankers believe, is proper warehousing and advances to farmers by local banks, which will take as security proper warehouse receipts and insurance policies.

This plan, it is declared, will afford relief to the growers who are in immediate need of funds at the opening of the picking season, will insure a more nearly uniform price throughout the market season and will result in ultimate benefit to the grower, the banker and the spinner, and through these to the entire population of the south.

Visiting bankers are unanimous in declaring that the new federal reserve bank system will be a vital factor in making their gradual marketing plans possible. They point out that there should be no repetition of the "dumping" which sent prices to abnormally low prices last year following the outbreak of the European war.

If you want help at home or in your business, try The Sun "Want" column.

MERRIMACK Sq. Theatre

"As Cool as the Woods"

LAST APPEARANCE OF

BLANCHE SWEET

and

CARLYLE BLACKWELL

Appear in the 5-Act Paramount

"The Secret Orchard"

CHARLIE CHAPLIN Comedy and Other Reels.

At Sunday Concert Tomorrow

Return Engagement, by Special Request.

MARGUERITE CLARK

IN THE "SEVEN SISTERS"

LAKEVIEW—FREE

ALL NEXT WEEK

4 P. M.—9.15 P. M.

WEST & TATE

World's Greatest Athletes

AT THE THEATRE

—FREE—

MOVING PICTURES

8.15 8.15

New program Monday, Thursday and Sunday.

Band Concerts

—AT—

Lakeview Park

BY THE

SIXTH REGIMENT BAND

Z. I. Bissonnette, Chief Musician

SUNDAY, AUGUST 15th, 1915

Afternoon and Evening

B. F. KEITH'S

Lowell's Coolest Spot

Continuous Performance Today, From 1.30 to 10 p. m.

Last Times to See the Great Emotional Actress

Mme. Olga Petrova

In Her Greatest Success

"THE VAMPIRE"

A thrilling picture in five great reels.

CHARLIE CHAPLIN in "WORK,"

His best two reel comedy, and four Other New Ones

GRAND SUNDAY CONCERTS

Continuous Performance

KASINO

The Packards vs. Maguire and Warner

FINAL CONTEST

THIS EVENING

Monday

RATHSKELLER FOUR

New England's Best Cabaret Artists

Admission 10c. Two Dance Checks

Canobie Lake Park

SUNDAY

3 to 5 P. M.

BAND CONCERT

ALL SEATS FREE

5 to 10 P. M.

Photo Plays

These Different Pictures

If you want help at home or in your business, try The Sun "Want" column.

GRAND CIRCUIT

Murphy Takes Two Out of Three at Grand Rapids

GRAND RAPIDS, Mich., Aug. 14.—Three class races made up the final program of the week's Grand Circuit racing which ended here yesterday. It was the only day of the week that there was not something exceptional to distinguish the meet. The track was in great shape after the rain of yesterday.

One favorite was beaten, but in the other two races it was a walkaway for the popular choice.

In the 2.13 trot Sadie S. sold for $50 and F. A. L. for $35. Murphy had the mare in the front all the way. It really was a two-horse race, Dick Watts being the only one of the field able to give battle. The pair finished one, two in each of the three heats. The time was the same in the first two. In the last one Sadie was forced to step a quarter of a second faster.

Murphy seemed bent upon making it a field day when he stepped out and won the 2.09 pace in three straight heats with Major Ong. The Major was a top-heavy favorite, selling for $50 and the field bringing $15.

This race was almost a duplicate of the first. Again the Murphy horse had only one of the field to beat, Bingen Pointer being the runner up this time. In the third heat the time also was featured by varying one-quarter of a second the first two heats being in 2.08¼ each.

Our Colonel was played rather heavily to win the 2.06 pace, but never had a chance. At the start of the first heat, McDonald pushed Rastus to the front and Snow followed in with Lelia Patchen. They fought it out around the stretch with Rastus holding a slight lead. Snow then whipped the mare into a spurt that landed him the honors.

McDonald went to the front again in the second, but this time Snow caught him earlier and finished ahead by a safe margin. Neither miles was in fast time.

Deroche, with Geers up, went to beat a mark of 2.10¼ and trotted the mile in 2.07½.

During the meeting here, Dr. S. E. Dodson, chairman of the executive committee of the Furniture City Driving Club, announced that there was a possible chance of the Grand Circuit not being on the books here next season. Poor attendance in the past and failure on the part of the public to show any more enthusiasm this year was given as the reason. Horsemen were surprised at the announcement. The summary:

2.13 CLASS TROTTING

Purse $1000.

Sadie S, bm, by Archdale (Murphy)	1	1	1
Dick Watts, bs (Rodney)	2	2	2
F. A. L., bg (Gosbell)	4	3	4
Victor Star, bg (Valentine)	7	4	3
Roy Miller, bs (Grady)	5	5	7
Blue Feather, brh (Cox)	6	6	5
John Gwynne, bg (Mott)	8	8	6
Nowaday Girl, bm (Lasell)	3	7	ds

Time, 2.07¾, 2.07¾, 2.07¾.

2.09 CLASS, PACING

Purse $1000.

Major Ong, bg, by Major Grantz (Murphy)	1	1	1
Bingen Pointer, bg (Snow)	2	2	2
The Importer, bg (Jones)	4	3	4
Little Director, bg (Valentine)	5	4	3
Budd Elliott, brg (Geers)	3	ds	
Clara Walker, bm (Lasbury)	ds		

Time, 2.08¼, 2.08¼, 2.08½.

2.06 CLASS, PACING

Purse $1000.

Lelia Patchen, blm, by Dan's Brother—Jessie Stanley, by Indianapolis Jr. (Snow)	1	1
Rastus, brg (McDonald)	2	2
Fay Richmond, gg (Jones)	4	3
Frank Patch, brh (Cox)	3	4
Our Colonel, bh (F. Childs)	5	5
Ben Locanda, bh (Murphy)	6	6

Time, 2.05¾, 2.05¾.

CLUB OFFERED TO FEDS

CONTROL OF STOCK OF CINCINNATI OFFERED TO WEEGHMAN FOR $255,000

CHICAGO, Aug. 14.—Control of the stock of the Cincinnati National league club was offered to Charles H. Weeghman, president of the Chicago Federals for $255,000 yesterday but the offer was declined. This became known today.

Weeghman said that Charles B. Bultman, a broker of Cincinnati, who is acting for Warren N. Carter of Pasadena, Calif., a prospective buyer of the club, displayed certificates for 51 per cent. of the stock.

"Bultman assured me that he could deliver the goods," Weeghman said, "but when I did not warm up to the proposition it was suggested that we get President Gilmore of the Federal league at New York. Mr. Bultman had a talk with him what he was told I do not know.

"It was not a new thing to President Gilmore, however, as the league was offered the controlling interest in the Cincinnati club a month ago. At that time the offer was turned down, as we do not wish to break up any league."

That the controlling interest in the Cincinnati club will be sold, however, at an early date, was indicated by Bultman who said the deal probably would be closed next week.

"I am here to represent Mr. Carter, who has an option on the club which does not expire until next week," Bultman said.

PROFITS IN WORLD'S SERIES

Surrogate Finds These Were Most of New York Giants' Earnings in Three Years

NEW YORK, Aug. 14.—The appeal of the comptroller of the state of New York from the report of the transfer tax appraiser in the estate of the late John T. Brush, principal owner of the New York National League Baseball club, was dismissed late yesterday by Surrogate John P. Cohalan. The comptroller contended that the stock of the National Exhibition company, owner of the New York Giants, was undervalued in the appraisal. Mr. Brush was shown to have owned 1396 shares, valued at $345,702.

Surrogate Cohalan agreed with the appraiser that the lease of the playing grounds was of no value except for the present purposes and that the earning power of the company was uncertain.

The surrogate found that the earnings in 1911, 1912 and 1913 were made up largely of returns from the world's championship series, and he held that the Giants cannot be a certain contender in the series every year.

A FOURTEEN INNING TIE

LOWELL AND WORCESTER FIGHT HARD BATTLE TO A DRAW—GREENHALGE INJURED

Had not darkness descended upon the land long after supper time, Lowell and Worcester, in all probability, would be playing yet, and had not Cuke Barrows attempted to turn a three-bagger into a home run, despite the advice of Manager Kelchner on the coach line, Lowell might have won in the 14th inning.

It was a game to try men's souls and it concluded with Earl Stimpson, Lowell's left fielder, making a game attempt behind the bat, Greenhalge having been knocked out after Ahearn, the other regular catcher, had gone out of the game after trying his luck as a pinch-hitter, while Old Hose Jesse Burkett finished up in left field, having previously tried his luck in the right garden when he succeeded Crawford. Barrows lived up to his reputation as the league's leading batter by getting three singles and a triple in six times up, being passed by the pitcher on one occasion.

Cy Williams was on the mound for Lowell and Weaver for the visitors. Page opened the game with a foul-fly to Parker. McMahon flied out to Moulton and McCleskey hit to Moulton and died at first.

For Lowell Swayne hit down the first base line to McCleskey and was out. Moulton hit an easy fly into Crawford's hands but to everybody's surprise Crawford fumbled it and Allie got on first. Stimpson hit to Gardella who made a bad peg to second trying to get Moulton and both men were safe. Weaver then uncorked a wild pitch and two runners advanced. Barrows hit to Page who chose to throw home but Moulton slid in ahead of the ball with Lowell's first run. Stimpson and Greenhalge then worked a squeeze play, Stimpson scoring and Greenhalge beating out a pretty bunt down the first base line. Munn hit across second base for a single. Barrows tried to score from second and was thrown out at the plate. Dee hit to McMahon and was out at first.

In the third Crawford and Weaver hit grounders to Dee who threw both out. Page hit to right centre for two bases. McMahon flied to Swayne.

Barrows opened the third with a hit to centre field. He went to second on Greenhalge's sacrifice. Munn hit to Weaver who threw Barrows out at third. Dee hit to Page and died at first.

Up to the third Jesse Burkett hadn't had a word to say, but suddenly goaded from the grandstand he opened up with some of the vilest talk ever heard on a diamond. In the fourth Manager Kelchner on the Lowell bench thought that Jesse was addressing him and replied in his usual courteous manner, with the result that Jesse said he'd punch him in the nose. Jesse didn't say whether that was a threat or a promise, and the incident speedily closed.

Worcester got its first run in the fourth. McCleskey struck out. Then Gardella, whom both Jesse and the third base bleachers were riding, hit out a pretty single and stole second. Hand flied out to Swayne and Carroll drew a pass, advancing Gardella. Cooney came across with a single and Gardella scored. Crawford flied to Dee.

Lowell didn't see second again until the seventh and the locals scored another run on Swayne's single, aided by a sacrifice and Barrows' clean single.

In the sixth inning Burkett left the bench for the first time and went out to the third base bleachers and immediately his understudies came to, and showed three runs which put them in the lead. Gardella again was first man up and he clouted the ball way out into centre field for three bases. Hand scored him with a single. Carroll bunted to Parker, who after making a one-hand pickup gave the ball a heave to the bleachers and Hand got to third and Stuffy to second. Cooney walloped the ball to left field for a single and the two men scored. The others went out easily.

In the eighth with two out and Cooney on second, Crawford hit over second for what looked like a sure hit but Shorty Dee made a great stop and throw and got him at first.

Lowell almost put the game on ice in the 10th, but Stuffy Carroll was there with a circus catch that put a crimp in the run-getting. Barrows opened with a single and went to second on Greenhalge's sacrifice. Munn hit a long drive to right centre that looked so safe that Barrows started off to third and kept going all the way around. When he got home he was surprised to learn that Carroll had made a dandy running catch and had then thrown to second for a double play.

In the 11th the fans yelled with delight as old Jesse went in to bat for Crawford. Cooney had opened the inning with a two-bagger and then Jesse sacrificed and sent him to third but Zieser, who had relieved Williams, struck out the next two men.

Dee opened the 11th for Lowell with a single and then stole second but the next two men fanned and the third hit a weak grounder. Burkett was playing right field. Billy McMahon opened the 12th with a two-bagger to the left field fence. Gardella in trying to bunt popped a foul fly to Greenhalge. Gardella, who was the handy boy in the Worcester lineup, produced the hit that scored McMahon. Greenhalge took Hand's foul fly. Then with Carroll at bat Greenhalge got a foul tip that opened his finger. Ahearn, who had previously batted for Williams, wasn't eligible and so Stimpson came in from left field and Houser went into the field for him. Carroll hit to Moulton and died at first.

Those who thought the game was over had to come back for Lowell again tied the score in the 12th. With one out, Moulton got a two-bagger and went to third when Stimpson hit to Page and went out at first. Then along came Barrows and he was purposely walked. Houser, the heavy hitting pitcher, got a scratch single over second and Moulton scored. Munn flied to Page.

In this inning Jesse shifted to left field, giving the bandbox to Cooney.

Burkett asserted himself again in the 13th, for with one out he made Barrows go some to get his long fly to centre. Weaver was easy out. At this point Weaver was retired and Johnson went on the mound. The crowd showed its appreciation of Buck's good work by giving him a hand as he walked off the diamond. Johnson fanned Dee. Parker started the enthusiasm with a single. Zieser hit to Gardella, who threw to second for a double but McMahon was off the base and did not get the runner though he quickly threw to first and got Matty. With Parker on second, Stimpson flied out to Page.

The sun had almost sunk by this time and the crowd was willing to depart at most any time. Page flied to Swayne. McMahon walked. McCleskey flied to Houser way out in left field. Then Gardella foul-flied to Munn.

Gardella put out the first two men up in Lowell's half of the 14th and then came Barrows, who clouted the ball way over Carroll's head to the centre field fence. It was a clean three-bagger and as Barrows came to the bag Manager Kelchner on the coach line held up his hands to hold him there, but Cuke was anxious to close it right there—and he did all right for he was caught at the plate and Umpire McGauley, who was hungry like everybody else, called the game on account of darkness.

LOWELL

	ab	r	bh	po	a	e
Swayne, rf	7	2	1	4	0	0
Moulton, 2b	6	2	2	4	5	0
Stimpson cf, lf	7	1	1	1	0	0
Barrows, cf	6	0	4	3	0	0
Greenhalge, c	3	0	1	9	1	0
Munn, 1b	6	0	1	15	1	0
Dee, ss	6	0	2	3	7	0
Parker, 3b	5	0	1	1	2	1
Williams, p	4	0	0	1	4	0
Ahearn, x	1	0	0	0	0	0
Houser, lf	1	0	1	1	0	0
Zieser, p	2	0	0	0	2	0
Totals	54	5	14	42	22	1

WORCESTER

Page, 2b	7	0	1	5	4	0
McMahon, ss	5	1	1	0	5	0
McCleskey, 1b	7	0	1	20	0	0
Gardella, 3b	6	2	3	4	4	1
Hand, c	5	1	1	8	2	1
Carroll, cf	5	1	1	3	3	1
Cooney, rf, lf	8	0	3	1	0	0
Crawford, rf	3	0	0	1	0	1
Weaver, p	6	0	1	0	0	0
Burkett, rf	1	0	0	0	0	0
Johnson, p	0	0	0	0	0	0
Totals	51	5	12	42	27	4

x—Hit for Williams in 8th.

Lowell, 2 1 0 0 0 0 1 0 0 0 0 1 0 0—5

Worcester, 0 0 0 1 0 3 0 0 0 0 0 1 0 0—5

Two base hits: Carroll, Page, Cooney, McMahon, Moulton. Three base hits: Gardella, Barrows. Stolen bases: Moulton, Swayne, Gardella, Stimpson, Cooney, Houser, Barrows, Dee. Sacrifice hits: Greenhalge 2, Crawford, Moulton, Burkett. Double plays: Carroll and Page. First base on errors: By Lowell 3; by Worcester 1. Bases on balls: Off Williams 3; off Zieser 2; off Weaver 1. Hits: Off Williams 9 in 8 innings; off Zieser 3 in 6 innings; off Weaver 12 in 12 innings; off Johnson 2 in 2 innings. Hit by pitcher: Parker by Weaver. Struck out: By Williams 3; by Zieser 3; by Weaver 3; by Johnson 1. Wild pitches: Weaver. Umpire McGauley. Time, 3h., 25m.

DIAMOND DAZZLES

Swayne got a great hand as he robbed Hand of a hit by a fine catch in right field.

Your Uncle Munn is some fielder. He has a wide reach that he can use in all directions with equal accuracy.

Shorty Dee was very much in evidence. He fielded like a charm and was there for two hits.

The game certainly was a heartbreaker and the players in each lineup forgot the intense heat in their efforts to win.

Joe Houser went into the game quite late but not too late to make a nice little hit and a batting average of .1000 for the game.

McCleskey had 20 chances at first without an error. Munn had sixteen; some of Munn's pick-ups at first were particularly classy.

The more we see of some of the club managers the more firmly convinced are we that Manager Kelchner is a perfect gentleman on the field under all conditions.

Cy Williams had some good stuff and his work looked well. He was not pulled out because he was going bad but because a hit was needed and a pinch-hitter tried out.

Burkett spoiled the effect of his good work as a veteran player by his language on the bench. Pieper and Lynch in their most strenuous moments were politeness itself compared with Jesse's unprecedented exhibition.

Shorty Dee gets credit for making the game go overtime as he shut off what would have been the winning run when he nailed Crawford's hard grounder over second in the eighth.

Greenhalge split his finger and will be out of the game for several days. As Ahearn is not in good shape Stimpson will have to work behind the bat. Stimmy broke into the game as a catcher and knows how to handle the receiving end of the battery.

If there are any odd jobs hanging around that need to be filled give them to Stimmy. He can walk into any position in the lineup and get away with it. Yesterday he came in very handy behind the bat. Even if Walter Ahearn were in condition he couldn't have succeeded Snubber when the latter got injured because he had previously been in as pinch-hitter.

Stuffy Carroll pulled off a stunt in the 10th that made the game go 14 innings instead of 10. With Barrows on 2d and one out, Munn hit a long drive to right centre which under ordinary conditions would have been good for at least two bases. But Stuffy got it on the dead run and threw back to second for a double play on Barrows.

Barrows certainly lived up to his reputation as the league's leading batter. He made three singles and triple in six times up and got a base on balls into the bargain. But I do believe he would have won the game if he had remained on third in the 11th inning. His hit was good for a three bagger but no more as the ball was back in the short out-field as he rounded third, and even Ty Cobb wouldn't have made it. The next man up was Uncle Munn and he was due for a hit.

When rooting gets down to the low scurrilous exhibition that was given in yesterday's game it is high time to call a halt. Yesterday's talk between the grandstand rooters and the Worcester bench would have disgusted a hardened stag party, but with a grand stand filled with ladies it was positively nauseating. Instead of rooting for Lowell to win, an attack started on Burkett, personally, caused him to come back with a flow of language that was the limit.

Good rooting is enjoyed by all fans, but the kind of rooting and its results as presented at Spalding park yesterday would kill any game, and the individuals inciting it must take the blame with those replying.

During the winter President Murnane announced that he meant to retire from the presidency of the New England league at the close of the present season and he has kept to that again. But he will still retain an interest in the organization, he said, and will continue to work for its interests as he has in the past. Prior to his intention of retiring, he said he had not given any thought to the possibility of taking in some of the smaller Eastern association cities in the circuit next season, but felt that something might be done along this line, Lewiston Journal. What! Tim quit the league? Perish the thought! Aw, don't go, Tim!

BABY CARRIAGE TIRES
Put on, 25c up. Prompt service and good work.
GEO. H. BACHELDER
POST OFFICE SQUARE

JOHNNY EVERS WILL NOT QUIT, BUT WILL STICK THE SEASON OUT

JOHNNY EVERS

BOSTON, Aug. 14.—Johnny Evers, the field marshal of the world champion Braves, who recently declared that he would leave the Boston club at the conclusion of the series in St. Louis, has changed his mind and will stick to the Braves for the rest of the season. Manager Stallings had a long talk with the little second baseman and convinced him that the game needed him as well as the Braves. Later Evers announced he would play the season out. Things look brighter now to Johnny than they did when he gave out the statement that he would quit. Evers attributed his recent breakdown to the attack of pneumonia which almost killed him last winter and to the subsequent fracture of his leg. He has been unable to get any sleep until after 3 o'clock in the morning for several weeks, he said, and has suffered from heart attacks.

FOSTER BEST PITCHER

Red Sox Twirler Leading League—Cobb and Doyle Leading Batters—Three Red Sox Over .300

CHICAGO, Aug. 14.—Capt. Larry Doyle of the New York Giants, who some time ago located himself at the head of the Natonal league batsmen, continues to hold that position with .328, according to averages published here today. All the leaders had slight slumps. Others in the first ten class are: Snyder, St. Louis .326. Daubert, Brooklyn .319; Merkle, New York .310; Groh, Cincinnati .304; Wade Killifer, Cincinnati .303; Saier, Chicago .300; Luderus, Philadelphia .298; Long, St. Louis .298; J. Smith, Boston .297. Cincinnati and St. Louis are tied for first place in club batting, each having .255 while New York is next with .252.

Doyle in addition to leading the league in batting holds the honors as a run-getter with 59. Cravath, Philadelphia, who is sixteenth in the batters' column, leads in total bases with 170, and also holds the home run record with 15. Carey, Pittsburgh, leads in stolen bases with 29.

Mamaux, Pittsburgh, crept into the lead among the "600" class pitchers in the league with 17 wins and 5 defeats. Others in the select class are: Pierce, Chicago 10 and 3; Alexander, Philadelphia, 20 and 7; S. Smith, Brooklyn, 11 and 4; Ragan, Boston, 14 and 7.

Cobb continues to lead the American league in batting, although he has slumped a few points since last week. His average is now .386. Others who are batting in the .300 class and who have played in at least half the games are: Jackson, Cleveland .334; Speaker, Boston .332; E. Collins, Chicago .330; Fournier, Chicago .318; Strunk, Philadelphia .317; McInnes, Philadelphia and Veach, Detroit, .314; Crawford, Detroit .311; Lewis, Boston .308; Maisel, New York, .305; Gainer, Boston, .301.

Cobb holds the lead in runs scored, 104, and also strengthened his hold on the title of base stealer, having a total of 65. He is tied with his team mate Crawford for the lead in total bases with 193. Burns, Detroit, leads in home runs with 5.

Boston nosed Detroit out of the lead in club batting with .268 while Jennings' men have .265. American league pitchers who have attained the "600" class are: Foster, Boston, 15 won, 4 lost; Wood, Boston, 12 and 4; Scott, Chicago, 17 and 6; Faber, Chicago, 18 and 8; Dauss, Detroit 16 and 8; Fisher, New York, 14 and 7; Ayers, Washington, 10 and 5; Caldwell, New York, 16 and 9; Johnson, Washington, 17 and 10; Shore, Boston, 10 and 6; Coveleskie, Detroit, 16 and 10; Boland, Detroit, 8 and 5; Benz, Chicago, 8 and 5; Gallia, Washington, 11 and 7; Dubuc, Detroit, 14 and 9.

YESTERDAY'S RESULTS

New England League
Lynn 2, Lawrence 1 first game).
Lawrence 7, Lynn 2 (second game).
Worcester 5, Lowell 5 (14 innings, called).
Fitchburg 3, Manchester 2.
Portland 9, Lewiston 2.

American League
Boston 3, Washington 2.
New York 3, Philadelphia 2.

National League
Philadelphia 5, Boston 3.
Brooklyn 6, New York 1.
Cincinnati 4, Pittsburgh 3.
Chicago-St. Louis—Rain.

Federal League
Pittsburgh 4, Baltimore 1 (1st game).
Baltimore 3, Pittsburgh 2 (2d game).
Buffalo 1, St. Louis 0 (1st game).
Buffalo 6, St. Louis 0 (2d game).
Newark 7, Chicago 0.
Brooklyn 9, Kansas City 2.

GAMES MONDAY

New England League
Lawrence at Lowell.
Lewiston at Lynn.
Worcester at Manchester.
Portland at Fitchburg.

American League
Washington at Boston.
Philadelphia at New York.
Chicago at St. Louis.
Detroit at Cleveland.

National League
Boston at Philadelphia.
New York at Brooklyn.
Pittsburgh at Cincinnati.

Federal League
Chicago at Baltimore.
Kansas City at Buffalo.
Brooklyn at Pittsburgh.

If you want help at home or in your business, try The Sun "Want" column.

GREEK SUMMER SCHOOL

CLOSING EXERCISES OF SUMMER SCHOOL AT 307 MARKET STREET TOOK PLACE YESTERDAY

The closing of the Greek summer school at 307 Market street took place yesterday afternoon with fitting exercises and the place was visited by a large number of people. Great interest was manifested in the work of the boys and girls who have spent their vacation time in studying the English language and taking courses in manual training.

The school was in charge of Miss Margaret Lincoln, Miss Helen Keeler and Mrs. Botos, and the daily attendance during the six weeks was about 35, the class being composed of boys and girls ranging in age from 3 to 13 years. Yesterday afternoon's exercises consisted of an address by the treasurer, Miss Emily Skilton and an entertainment consisting of Greek and English numbers by the pupils. There was also an exhibit of the manual work done during the school season and this particularly pleased the visitors, among whom was Miss Margaret Chrysakis, who is training as a nurse at the New England Baptist hospital at Roxbury at the royal command of the queen of Greece.

If you want help at home or in your business, try The Sun "Want" column.

GOOD COACHING!

Be careful about buying shoes!

Examine them all carefully—tops, boxes, leather and finish.

Don't just say: "Gimme some shoes."

There is as much difference in shoes as there is in ball players.

Some can stand the strain while others blow up in the pinches.

Scrutinize all our grades, but especially our $2.85 ones.

They're there with the goods when it comes to style and service.

New Fall Styles in Men's Shoes straight from the factory, all styles.

$2.85 a Pair

O'Sullivan Bros. Co.
Opp. City Hall

INDUSTRIAL and STORE NEWS

Organizer Thomas F. McMahon of the United Textile Workers' was in Maynard yesterday on organizing duties.

On Monday evening the Loomfixers' union will hold its regular meeting in the union quarters in the Runels building. Business of much importance will come up for transaction.

Timothy Rourke, past president of the Trades & Labor council is into the labor game in earnest again after a lengthy layoff caused by an injury to his leg. President Rourke is placed on one of the most important committees for the Labor day parade.

The special officers at the U. S. Cartridge Co., have not as yet donned their new uniforms, although it was said the initial appearance would be made by them on Wednesday evening of this week. The new officers have received their uniforms but are waiting to be sworn in before appearing out in them, it is said.

Next week will be exceptionally busy in labor circles and the meeting halls promise to be taxed to capacity every night. A number of unions have yet to vote on participating in the Labor day parade while several of the labor organizations have not as yet elected their aide to the cheif marshal.

Organizers from the International Association of Machinists can be expected in this city at any time now, according to prominent labor men of the city. They would have been here much sooner but for the numerous strikes throughout New England. Vice President P. J. Conlin will also come to this city within a short time.

Organizer Daniel E. Whelan of the Boot & Shoe Workers' union has been busily engaged for the past week making arrangements for the open meeting to be held next week. Every morning this week he has been up with the birds and around at the different shop gates interviewing the workers for he purpose of getting them to attend the session to be held next week.

The erection of the new buildings and additions to the Lawrence street plant of the U. S. Cartridge Co., is going ahead at a rapid rate, and the Andrews street building is nearly completed. The addition to the main building which was started only a few days ago, is also nearing completion. It is possible that employes will be put to work in the new addition within a few weeks.

American Woolen Co.

It is estimated that the American Woolen Co., has been so forehanded as to have wool on hand at present that would sell in the market for $400,000 cash profit.

Routine Sessions

Routine sessions were held last night by the Steamfitters' union at 32 Middle street and by Local 1468, Millmen's union in Carpenters' hall, Runels building.

Textile Student

Warren Whitehall of Groton, Mass., has accepted a position at the Franklin mills, Franklin, N. H., as chemist. He atended the Lowell Textile school and for a year and a half has been teaching chemistry.

Stage Employes

The members of the Stage Employes' union met in session late yesterday afternoon in the union quarters in Middle street and transacted a grist of routine business.

Bricklayers' Union

The Bricklayers' union held its regular meeting in Carton Spinners' hall last night with a fair attendance. Reports of the treasurer and secretary showed the local to be in satisfactory condition financially and numerically.

Great Prosperity

The war in Europe has brought to the jute mills of India great prosperity because of the enormous demand for jute bags. This field ought to be a good one for American jute mills since the foreign mills cannot begin to fill the demand.

Bigelow-Hartford Soldier

James Mitchell, an assistant superintendent at the Clinton plant of the Bigelow-Hartford Carpet Co., is to sail from New York August 21 for England, where he intends to enlist. Mr. Mitchell has made all arrangements for his trip back to England. Just what branch of the service he will enter he does not know.

Industrial Prize

The shield which was won by the Arlington mills at the recent industrial carnival has been received at the mill. The shield is a handsome one, suitably inscribed, and will be a cherished thing on the part of the employes of the mills. It has been placed over the main entrance to the office and will remain the property of the Arlington mills until such time as they are beaten.

Woolen Spinners

A meeting was held last night by Local 569, Woolen Spinners' union, at which four new members were admitted and four applications were received. The organization now has a membership of 106 and is growing each week. A committee has been appointed to secure pennants for Labor day and it was unanimously voted to turn out in the holiday parade. Fred Mealey was appointed aide to the chief marshal.

Valiant Service

When the Summit House at Jefferson, Mass., caught fire a few days ago, Jefferson Coe, the well known head of the Jefferson Mfg. Co., rendered valuable service by his prompt action in getting out his large touring car and getting to the fire in short order. He did everything he could for the fire-stricken guests of the summer hotel and carried a large number of them to various hotels and private homes where they were taken care of in good shape.

Greek Open Meeting

Tomorrow afternoon at 2 o'clock the members of the Greek community will assemble at the Greek Orthodox church where they will be addressed by organizers connected with the labor forward movement of this city and by Editor Nouras. The meeting is for the purpose of getting the workers to join their respective trade organizations. The meeting will be presided over by Organizer Thomas F. McMahon of the United Textile Workers.

Machinists' Union, 138

Local 138, Machinists' union held its regular meeting in the Middle street quarters of the organization last night at which considerable business of importance was transacted. Five new members were initiated and several applications for membership were received. A number of committees submitted progressive reports and the secretary read a lengthy report which showed the union to be in excellent financial condition.

To Be Principal Speaker

Organizer Thomas F. McMahon of the United Textile Workers was in Maynard yesterday helping complete arrangements for the Labor day observance in that town. He will be one of the principal speakers at the Monday demonstration to be held there and President John Golden has also agreed to make an address. Today Organizer McMahon will go to Boston where a meeting for the purpose of starting a new organization of textile workers will be started in Central Labor hall.

SWIMMING RACES

Frank Murphy of Lowell will accompany Miss Kershaw, the 15-year-old swimmer, in her attempt to go from Nahant to Revere tomorrow. On next Thursday Murphy and Curry will appear in a swimming race at Lakeview.

CRACK GOLFER KILLED

THOS. ANDERSON, EX-OPEN CHAMPION OF PENNSYLVANIA, WAS LEARNING TO RUN AUTOMOBILE

ORANGE, N. J., Aug. 14.—Thomas Anderson, aged 30, widely known golfer, was killed near Montclair last night by being crushed under his automobile, which went over an embankment.

Anderson purchased the motor car this week and was learning to operate it. Two demonstrators were injured. The accident happened when Anderson lost control of the steering wheel.

Anderson was the professional golfer at the Montclair Golf club and a former open champion of Pennsylvania. He was born in Glasgow, Scot., and was a brother of the late William Anderson, former national golf champion of the United States.

LEAGUE STANDINGS

New England League	Won	Lost	1915 P. C.	1914 P. C.
Portland	57	34	.626	.681
Lawrence	54	34	.614	.663
Worcester	50	39	.562	.644
Lynn	46	45	.505	.454
Lewiston	38	46	.452	.481
Manchester	39	51	.433	.293
Lowell	35	49	.417	.415
Fitchburg	34	55	.382	.440

American League	Won	Lost	1915 P. C.	1914 P. C.
Boston	67	35	.657	.658
Detroit	64	39	.621	.605
Chicago	62	40	.608	.495
Washington	54	50	.519	.534
New York	50	50	.500	.488
Cleveland	39	61	.390	.318
St. Louis	40	64	.385	.490
Philadelphia	33	70	.320	.567

National League	Won	Lost	1915 P. C.	1914 P. C.
Philadelphia	54	45	.545	.470
Brooklyn	56	49	.533	.469
Chicago	52	49	.516	.524
Pittsburgh	52	50	.510	.450
Boston	52	51	.505	.531
New York	49	50	.495	.556
St. Louis	49	57	.462	.514
Cincinnati	44	57	.436	.465

Federal League	Won	Lost	1915 P. C.	1914 P. C.
Chicago	60	46	.566	.562
Newark	58	46	.568	.539
Pittsburgh	57	46	.553	.430
Kansas City	58	47	.552	.438
St. Louis	56	49	.533	.443
Brooklyn	49	60	.450	.536
Buffalo	49	61	.445	.505
Baltimore	37	69	.319	.550

BASE BALL
MONDAY
At 3 o'clock
Spalding Park
LAWRENCE
vs.
LOWELL

SUN REAL ESTATE AND BUILDERS' PAGE

REALTY NEWS OF WEEK

Armenian National Church in Lawrence Street—Big Building Boom on Way

The erection of a new edifice for the members of the Armenian National Apostolic Church of this city will be among the most important of the building operations of the near future. The new church will be built in Lawrence street nearly opposite Tyler street. The secretary of the church is M. D. Mannelian, who resides at 289 Central street.

The dimensions of the new house of worship of the Armenian National Apostolic society will be 24 by 64 feet, and it will consist of one story and basement. There will be a vestibule on the front measuring 14 feet square. The seating capacity of the structure will be about 250 seats and the estimated cost is $5000. The church will have a stone foundation and a steam heating plant will be installed.

Real Estate Outlook

Prominent real estate dealers of this city have stated that business in that field shows a decided tendency to grow more brisk. The exceedingly unfavorable weather of the past week or two had a bad effect upon the business and doubtless lessened the sales. However, judging from the indications, there is bound to be a steady increase of business through the fall.

There is considerable activity throughout the city as is evidenced by the number of permits granted at city hall.

J. Alfred Pinard is building a garage at 36 Harris avenue at the corner of D street. The building will have dimensions of 22 by 24 feet and will be built of wood and concrete. The cost is placed at $300.

The Lowell News Co., will have a storage shed constructed in the rear of their establishment at 198 French street. It will be 15 feet by eight feet in size.

A dwelling of two apartments of five rooms, pantry and bath each, will be constructed for Thomas J. Phelps at 140-142 Bellevue street. It will be two and one-half stories in height and the cost is estimated at $2800.

Francis Vahey is building a small office structure to be used as an office for himself. Its location is at a point between 637 and 649 Lakeview avenue.

A single apartment dwelling of six rooms, pantry and bath, and one and one-half stories in height will be built at 195 B street for Frank E. Harris. It will be heated by steam and the cost will be approximately $2100.

Harry J. Corwin is to build a modern residence at 93 Holyrood avenue. There will be one apartment of seven rooms, pantry and bath, and the estimated cost is $3500.

Peter H. Savage is building a new store front at 440 Market street and remodelling the front portion of the property.

The Royal theatre, situated on upper Merrimack street and controlled by George Hussan, is to have a new gallery with a seating capacity of 300. The height of the building will be considerably increased, a new fire escape will be constructed on the exterior of the building and the interior will be generally remodelled and renewed. The work will cost in the neighborhood of $5000.

Clara B. Knapp is to have the barn at 157 A street changed over into a two and one-half story two family dwelling. The work will cost $2000.

The single apartment dwelling at 99 Andrews street is being remodelled by the owner, Winnifred Sullivan, into a two family dwelling. This will necessitate considerable addition and alteration. Cost $1200.

George Hoyen is remodelling his property at 106 Church street.

Luke Duffy is changing the front of the house at 60 West street into a store and will build an addition for a new store front.

ANCIENT STONE STAIRCASE

Whilst engaged in carrying out structural alterations at an old hotel at Poole, England, the workmen discovered what is considered to be a secret stone spiral staircase associated with the smuggling days. The premises date back 200 to 300 years. The staircase had been ingeniously constructed in the wall, with a stout beam on the outside. Entrance thereto is presumed to have been made through a cupboard placed on the right hand side, and from the ground floor to the first floor there are niches in the wall for the feet, above being a series of steps. In the side of the wall about four feet from the ground is a square framed cavity, through which contraband goods were passed.

There is also an old-fashioned door containing ancient lights, upon the glass in one of which has been scratched "William Milner, Junior, November 8th, 1783, Custom House, Poole."

BUILDING IN SOUTHERN GREECE

In discussing the building activity which has developed in southern Greece since the cessation of hostilities in the Balkan Peninsula, Consul Agent Ripley Wilson writes that the typical structure of Kalamata is square and two stories in height, surmounted by a sloping tiled roof. The stone used for the foundations and walls is brought from quarries located a short distance from the city, several grades being obtainable. A brownish sandstone is used for facing, while soft and inferior pudding stone and a dark blue stone which resembles flint are used as a filler. Sand and gravel are carted from the bed of the river, which divides the town, or from the seashore a mile distant.

As the walls of a house are built up holes running entirely through the wall are left at frequent intervals. Into these holes are wedged short pieces of timber, which are made to support the scaffolding. By this method the builder avoids erecting costly scaffoldings having the ground as a base. When the walls have been plastered and all exterior work completed the supports are removed and the holes filled up.

Formerly heavy wooden beams were used as supports over window openings and doorways for all classes of girder work, but steel imported from Belgium and Germany is now generally employed for such purposes. Roofs are constructed with wooden rafters, struts, ridges, etc.

Split cane is sometimes used instead of ordinary roof board, on which to lay the tile that invariably form the covering.

The interior arrangements are extremely simple. Where lath is needed split cane is again used. The rooms and halls are finished and plastered and the walls sometimes tinted; never papered. Flooring and wainscoting are brought from Russia. There is no gas. Electric wiring may be arranged when the building is completed.

The only plumbing in the majority of houses is a drain which leads into the cesspool. This drain is usually flushed by water carried by hand, though in some of the hotels and in a few of the better residences water is pumped from the well (the latter about 30 ft. deep and 4 ft. in diameter is found in the courtyard of every house) into a tank at the top of the house. Lead piping is used to distribute the water.

The kitchen is the only room in the house containing any equipment. Here four or five fire pots and a stone or cement sink are built into the wall. A hood is usually arranged to catch the gas given off by the fire. Hinges, locks, latches and other articles of hardware are imported from Austria and Germany. A low grade glass used in all buildings is brought from Belgium.

The question of labor is not a serious one. Good men can be hired for from 95 cents to $1.25 a day.

Little or no distinction is made between a mason and a carpenter; a good workman knows both of these trades, as far as local conditions require. He begins by putting in foundations and building walls and continues even to fitting windows and laying floors. Women are often seen breaking stone, or carrying sand, or working as helpers; they receive 30 to 50 cents a day. —Building Age.

NEW SCHEDULE OF WAGES

The new wage and working rules agreement that was recently made with the Masters Carpenters association of Boston has been ratified by the Greater Boston Carpenters district council and the new schedule will date from July 1 of the present year, when the carpenters will be paid 57c an hour for a 5½-day week. Beginning July 1, 1916, the wage will be increased to 60c, and during June, July and August of that year the five-day week will be in force. Under the old agreement carpenters were paid 55c an hour for a 5½-day week of 44 hours.

REAL ESTATE TRANSACTIONS

For the Week Ending August 14, 1915

LOWELL

Charles C. Knight et al., to Gustave L. Anderson, land on Felton street.

Sara Laporte et al., to Gustave L. Anderson, land at Riverside Park annex.

Joseph C. McCarron by mtgee., to James A. Grant, land and buildings on Fayette street.

James A. Speirs to Ambros Hindle et al., trs., land and buildings on Walker street.

Trustees of Donations to the Protestant Episcopal church to James A. Speirs, land and buildings on Walker street.

John J. Kennedy et ux., to John L. Holman, land on Liberty street.

Sarah G. Stone et al., to Frank Tosta, land and buildings on Cherry street.

John F. Sawyer et ux., to Rutherford M. Blair, land on Livingston avenue.

Piotr Wojtas et ux., to Charles E. Chesley et ux., land and buildings cor. Clough and Elmwood avenue.

Northern Land Company by trs., to Mary J. Reardon, land cor. Gorham and Weinbeck streets.

Lowell Realty Company by trs., to Peroos Babigian, land on Bellevue street.

Elizabeth G. Bass est., by tr., to John J. Donovan et al., land on Wentworth avenue.

George A. McCormack et ux., to Jene W. Adams, land cor. Bedford avenue and Pawtucket boulevard.

Ezra A. Jones et ux., to Wladysdaw Dziewierzynski et ux., land on Spring street.

Lowell Realty Company by trs., to Mary A. Lynde, land on Bellevue street.

James N. Hovey et al., to John H. Eacrett, land and buildings on Bridge street.

Maria E. Smith et al., to Thomas Mather et ux., land cor. Belrose avenue and Hanks street.

Elizabeth McDermott et al., to Joseph H. Miller, land cor. Sherman and High streets.

James J. McGuigan et ux., to Peter P. Farrington et al., land and buildings on Fort Hill avenue.

Abigail A. Tobin est., by admr., to Jennie V. Watson et al., land and buildings on Lawrence and Charles streets.

Mary H. Gannon to Julia E. Ross, land and buildings cor. Appleton and Favor streets.

William H. Gannon et ux., to Bernard W. Kearney et ux., land and buildings.

Frederick L. Green to Arthur E. Green, land and buildings on Stedman street.

Arthur W. Huguley et ux., to Charles P. Witham, land on Putnam avenue.

Joseph B. Martindale, land as receiver et al., to Bethune W. Jones, land on Princeton and Sayles streets and an unnamed street.

BILLERICA

Francis H. Kenney to ePter T. Gillooly, land and buildings on Concord road.

Barnet M. Hein et ux., to Margaret Huerlin, land on School avenue.

James E. Burke tr., to George F. Devine, land at Central Park.

James E. Burke tr., to Joseph Legrand et al., land at Central Park.

James E. Burke tr., to Emile Campin, land at Central Park.

James E. Burke tr., to Desire Juvenez, land at Central Park.

James E. Burke tr., to Vital Dromby et al., land at Central Park.

William H. Gannon et ux., to Bernard W. Kearney et ux., land and buildings.

Aaron Adelman et ux. to Mabel S. Stanchfield, land on Hamilton avenue.

Lloyd D. Cole et al., to Joseph E. McDonald, land and buildings at Nuttings Lake Park Annex.

James E. Burke tr., to Costas Georgacakos, land at Central Park.

James E. Burke tr., to David L. Walker, land at The Pines.

James E. Burke tr., to Margaret L. Dempsey, land at Pinehurst Manor.

James E. Burke tr., to Mary Ellen Doran, land at The Pines.

M. Etta Esty to Ernest L. Kimball, land cor. Pollard and High streets.

Mary J. Perrigo et al., to Angeline M. Booska, land on Chadwick street.

Walter A. Perrigo to Otto Swanson, land on Chadwick street.

Mary J. Perrigo et al., to Otto Swanson, land on Chadwick street.

James E. Burke tr., to Jules Vandoorne et ux., land at Central Park.

Walter A. Perrigo to Dolphus Booska, land and buildings on Holt street.

James E. Burke tr., to Bertha M. Drinkwater, land at Pinehurst Manor.

Barnet M. Hein et ux., to George N. Cragin, land at King's Pines.

Barnet M. Hein et ux., to Florence S. Niles, land on Andover road.

Barnet M. Hein et ux. to Elmira R. Perry, land cor. Canal street and Andover road.

James E. Burke tr., to Roger W. Brown, land at Central Park.

Frank H. Beckler et ux., to Roger W. Brown, land at Central Park.

James E. Burke tr., to Arthur H. Bergeron, land at Mechanics Park Annex.

CARLISLE

Luck A. Nickles to Martha M. Robbins, land and buildings.

Horace W. Wilson et al., to Katherine Duffy, land and buildings on road from Carlisle to Billerica.

CHELMSFORD

Ernest C. Bartlett et al., to James P. Emerson, land on Fletcher street.

Charles E. Chesley et ux., to Peter Wojtas et ux., land and buildings.

Estelle S. Perham to John L. Jones, land on Juniper street.

DRACUT

Joseph E. Moreau by mtgee., to Amy Sugden Stubbs, land on Fox street.

Frederick William Neuport to Minnie Drendel, land and buildings on Upland street.

Gardner W. Pearson et ux., to Benjamin Garlik, land on state highway from Lowell to Lawrence.

Leavitt R. J. Varnum et al., to Francisek Govizea, land cor Kensington and Stuart streets.

Amy Sugden Stubbs et al., to Arthur Joseph Moreau, land and buildings on Fox street.

TEWKSBURY

William F. Young to Abram V. Mann, land cor. Park and Pond streets.

William H. Rice to James L. Larson et al., land on Marston road.

Grace V. Nickerson to Teresa J. Powell, land on Florence avenue.

Grace V. Nickerson to William J. Mulcahey, land on Lake street.

Ernest O. Burgess et ux., to Martha Louise Rupprecht, land on Maplewood avenue and South street.

Abiel F. Saunders to Lillian B. Shattuck, land.

WESTFORD

Albert D. Taylor to William R. Carver et al., land on Depot street.

WILMINGTON

Albino Iannaccone by sheriff to Gaetano Di Martinis, land.

James E. Burke tr., to Peter Duffy, land at Wilmington Terrace.

Suburban Land Co., Inc., Boston, to Francis W. Hancock, land on Fairview and Lexington avenues.

If you want help at home or in your business, try The Sun "Want" column.

A DESIRABLE SMALL COTTAGE

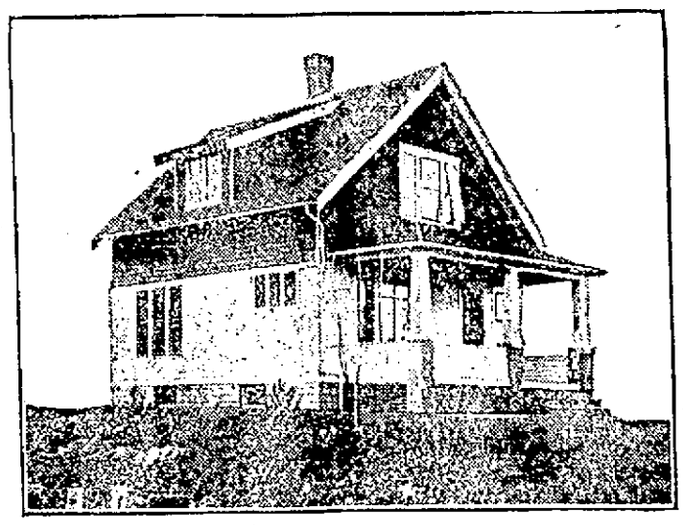

PERSPECTIVE VIEW—FROM A PHOTOGRAPH

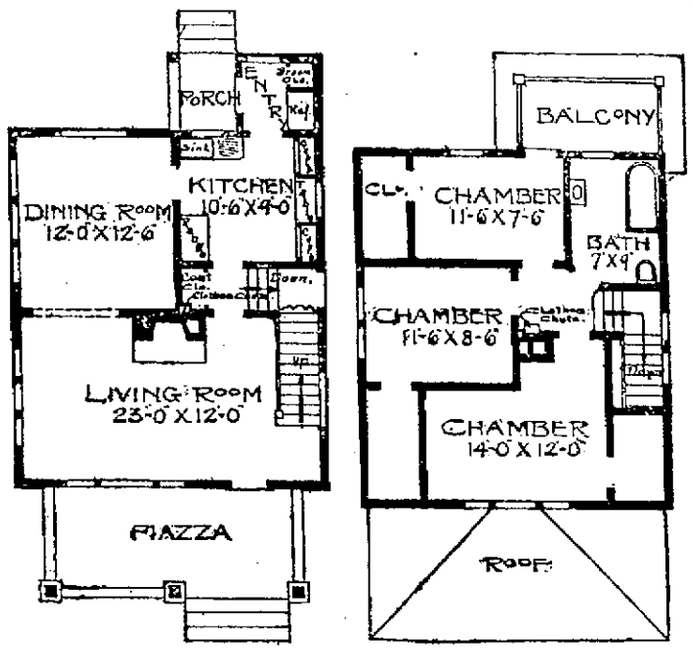

FIRST FLOOR PLAN SECOND FLOOR PLAN

This small cottage is carefully studied out to provide an unusually large and well arranged living room. At the front is an open piazza which may be screened and glazed in. There is a coat closet under the stairway. This stairway is provided for what is known as the grade door. Size, 24 feet wide by 26 feet deep over the main part. First story, 9 feet; second story, 8 feet in the clear. Birch or red oak floors, with red oak, birch or Washington fir finish for the first story and pine to paint in the second story. Cost to build, exclusive of heating and plumbing, $2600.

FOSS PLEADS WITH MEN

MAKES SPEECH TO BLOWER WORKS EMPLOYES ON "WHEN AND WHY IT PAYS TO BE LOYAL"

BOSTON, Aug. 14.—Former Gov. Foss yesterday took the stump against the labor leaders who are trying to spread the strike among his employes at the B. F. Sturtevant Blower Works in Hyde Park. Marshalling a majority of the workmen in the machine shop during the luncheon recess, the former governor, talked for nearly half an hour on "When and why it pays to be loyal."

No reporters were admitted, nor were typewritten copies furnished from the Foss press bureau, but in the afternoon Gen. Manager Ernest B. Freeman outlined what Mr. Foss said.

The former governor assured the employes that none of the Becker Milling Machine company's work would be transferred to the Sturtevant plant. Some work on Becker milling machines was being done, he explained, but these were completed before the strike was called, and were damaged on their way to an auto factory in Toledo. They were now simply being repaired for reshipment.

The remainder of the speech was sort of a heart-to-heart chat in which Mr. Foss touched on about everything except prohibition.

At the same time several labor leaders were talking to other Sturtevant men on Readville street. They opened the meeting on the Metropolitan Park property, but were warned off and took to the highway. While they spoke there, policemen held their watches to see that the addresses did not extend beyond five minutes.

The labor men yesterday asserted that 75 men were out, but at the factory it was said that there were only 15 employes missing from their benches. The discrepancy may be due to the fact that many who walked out yesterday and Thursday were paid off and discharged.

MARRIAGE INTENTIONS

The following marriage intentions have been filed at the city clerk's office since the list were published:

Joseph A. Prud'homme, 12 James, 26, operative; Amelia Peladeau, 20 Dane avenue, 21, operative.

James McDowell, 44 Ware, 28, U. S. navy; Mary Roach, 249 Adams, 28, at home.

Lester H. Armstrong, 97 Woodward avenue, 24, engineer, Telephone Co., Ida F. Cummings, 21 Seventh avenue, 23, school teacher.

Antonio Jesus, 85 Prince, 24, operative; Mary Fernandes, 85 Prince, 20, operative.

Leon Lewis, (widowed), 66 Williams, 29, laborer; Katarzyna Krygoska, 66 Williams, 22, operative.

Frank Krzywdal, (widowed), 4 Bay State court, 53, weaver; Cecelia Wojcik, 4 Bay State court, 21, weaver.

Anagno Battista, 76 Union, 28, laborer; Nina Scofantini, (widowed) 76 Union, 35, at home.

Frank H. O'Connor, 29 Chelmsford, 24, second hand, Adelaide O. Diotti, 9 Ivy, 22, at home.

George H. Spaile, (widowed), 207 Appleton, 35, carpenter; Wilhelmina Evelyn Clay Edge, (divorced), 207 Appleton, 25, stitcher.

Albert Rondeau, 20 Tucker, 33, weaver; Delina Robitaille, Dracut, 26, operative.

MANSFIELD RECOVERS LOOT

Edward D. Smiley Arrested on Charge of Entering Ex-Postmaster's House at Allston

BOSTON, Aug. 14.—With the arrest late yesterday afternoon of a man who said he was Edward D. Smiley of 91 Sudbury street, Inspectors Murphy and O'Neil think they may clear up the mystery of the recent robbery at the home of ex-Postmaster Edward C. Mansfield, 89 Linden street, Allston, and other thefts in suburban homes.

At police headquarters yesterday, Mr. Mansfield identified and recovered several hundred dollars' worth of property which had been taken from his home. The break occurred Wednesday afternoon. It is not yet known whether others were involved in the break.

Smiley's measurements tally in many respects with those of a man registered as R. D. Smith, recently arrested on a charge of breaking and entering in the West End.

DENIES MOVE FOR PEACE

CARDINAL GIBBONS SAYS HE HAS TAKEN NO STEPS FOR REPORTED CONFERENCE OF PRELATES

SOUTHAMPTON, N. Y., Aug. 14.—Cardinal Gibbons, who is spending the month in Southampton, gave out this following signed statement last evening:

"The dispatch published in the morning papers in which my name is mentioned in connection with a projected conference of prelates to be held in Switzerland is without foundation.

(Signed)

"James Cardinal Gibbons."

The cardinal added that he hoped that this country, which today is the granary of the world, would not become embroiled in the war, which now had involved nearly every civilized nation, and said that he prayed earnestly to God that peace would soon come.

SOCIAL AND FRATERNAL

The following officers were installed for ensuing 6 months at last evening's meeting of Court General Dimon, 27, Foresters of America: Chief ranger, Francis J. Murphy; sub chief, Hector Gill; worthy lecturer, John J. Considine; senior woodward, Mathew J. Sheridan; junior woodward, Michael Daley; senior beadle, Bernard Burke; junior beadle, Eugene Bolger. The installation was conducted by Deputy Grand Chief Ranger John Barrett, assisted by Past Grand Chief Ranger Major Dennis J. Murphy and Past Chief Ranger Michael J. Monahan of Court General Dimon. Five application were received and three initiations. After the regular business of the court was transacted, a buffet luncheon was served.

MATRIMONIAL

William Gelinas of this city and Miss Jeannette Melancon of Charette's Mill, Que. and formerly of Lowell, were married Tuesday morning at Notre Dame des Neiges church, Charette's Mill, Que. at a solemn high nuptial mass celebrated by Rev. D. Gelinas, cousin of the bridegroom, who was assisted by Rev. Henri Melancon, cousin of the bride as deacon and Rev. Alcide Lemire as sub deacon. The witnesses were Frederick Melancon, grandfather of the bride and Gustave Franco, the latter a former Lowellite. The happy couple arrived in this city Thursday and were tendered a reception at the home of the bridegroom's parents, Mr. and Mrs. Victor Gelinas, 94 Ford street, where they will make their home.

THREE N. Y. CLUB MEN RELEASED

NEW YORK, Aug. 14—The New York American League club last night announced the release of Ed Sweeney, catcher; John Warhop, pitcher, and Charles Mullen, substitute first baseman, to the Richmond team of the International league. Sweeney and Warhop have been with the Yankees since 1908.

Sweeney, it is said, will be the highest salaried player in a minor league as he has an $3000 contract, which does not expire until the end of next season.

POLLY McLARRY GETS MARRIED

ST. LOUIS, Aug. 14.—Friday the 13th uncovered a hero in the Cubs ranks, one deserving a vote of thanks from the traveling baseball correspondents, otherwise bereft of news. For on this day and date Howard ("Polly") McLarry, graduate undertaker and utility first sacker, took his second Brodie into the sea of matrimony.

The bride was Miss Grace Merma Dean, who arrived here from Leonard, Tex., where Polly plies his grave-digging art during the winter. Pete Standridge seconded the bridegroom.

LEAKY ROOF?
Make Tight With
Certain-teed Roofing
ADAMS HARDWARE
AND PAINT CO.
400-414 MIDDLESEX ST.

JOHN BRADY
155 Church Street—Telephone
DRY SLAB WOOD, MILL KINDLING WOOD, SPRUCE EDGINGS, HARD WOOD, HARD WOOD DUTTS, HARD and SOFT WOOD TRASH. I guarantee my $1 and $2 Loads of Mill Kindlings to be the Best in Lowell.
If not as represented the wood is free.

Attractive Property
Several excellent propositions. Fine opportunities for home buyers or investors. Call and talk it over.
JAMES H. BOYLE
REAL ESTATE AND FIRE INSURANCE, 64 CENTRAL ST.
Cor. of Prescott, Room 14, Tel. 4267

BYAM BROS.
The Men Who Sell
REAL ESTATE
97 CENTRAL ST.

John A. Cotter & Co
HEATING
and
PLUMBING
5 ADAMS ST., LIBERTY SQ.

CARROLL BROS.
PLUMBERS and STEAM FITTERS
36 Middle St. Tel. 1650

COME DOWN AND SEE ME ON FIRE!
Dennis A. Murphy
REAL ESTATE
—AND—
INSURANCE
218 HILDRETH BUILDING

WALTER E. GUYETTE
Real Estate Broker and Auctioneer
Office 53 Central St., Rooms 77-78
A complete list of city properties of exceptional quality at bargain prices.
MONEY LOANED ON REAL ESTATE
Parties can borrow on either first or second mortgages. Old mortgage notes discounted. Heirs or others can have money advanced on undivided estates anywhere.

TO LET, A 13-ROOM LODGING HOUSE ON FLETCHER ST., NEAR PAWTUCKET

LEXONITE PLASTIC ROOFING
The best for new roofs or repairing, anyone can put it on, costs less than 2c per sq. foot; packages from 5 to 500 lbs., always in stock
HART & MERRIAM
121 CENTRAL STREET

NOTICE!
W. L. LITTLEHALE, for the past 15 years employed by J. R. Goodwin, has opened a NEW SHOP AT 398 MIDDLESEX STREET, and is prepared to take orders for screens, weather strips, etc.
W. L. LITTLEHALE
398 MIDDLESEX ST. TEL. 4568

Are You Bothered With Dirty Drinking Water?
If so, we will be very glad to make you a present of one of these water filters.

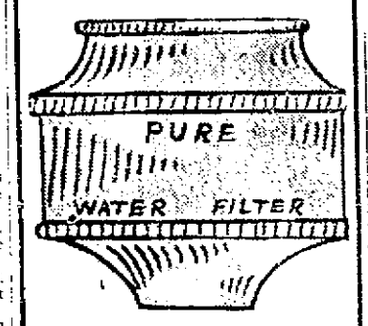

Complete with Filter Discs.
To our customers they are free for the asking. To others 25c each and well worth it.
The H. R. BARKER
MANUFACTURING CO.
158-170 Middle St., Lowell, Mass.

WANTED
A man to sell land on commission. Rivermere is growing. Send for circular.
ELMER R. BARTLETT
Near Jones' Corner
Billerica, Mass.

Nice 3 tenement house near Tannery, good condition only.....$2300
Good investment, good street in Belvidere. Rent, $390 a year, $1600
Two tenement, near Church st, $1600
Great investment, near Fletcher. Cash required about $1000
Seven-room cottage, near Mass. mills, $300 to $500 down, only $1150
Insurance of all kinds.
M. J. SHARKEY
22 CENTRAL ST. TEL. 2687-W
Open Saturday and Monday Evenings

OAKLANDS
I have a complete list of the Homes and House Lots that are for sale in the Oaklands. See me before you buy.
DANIEL J. O'BRIEN
302 WYMAN'S EXCHANGE

LOWELL WALL PAPER CO.
GEO. W. CHASE, Proprietor
A DECORATIVE SHOP with the finest line of American and Imported WALL COVERINGS
No. 97 Appleton St., Lowell, Mass.

J. A. SIMPSON
CONTRACTOR AND BUILDING MOVER
Office 421 Hildreth Bldg.
Res. Tel. 4385-W, 67 Methuen St.

Frank L. Weaver Alvah H. Weaver
Frank L. Weaver & Son
RoofingContractors
Office: 45 Traders Bank Building, Lowell, Mass.

Economy Fruit Jars
Take away the worry of canning. Your fruits are always "the best."
Learn how to can the easiest and best way, by using the
Economy Jars
Pints
Quarts and
2-Quarts
THE THOMPSON HARDWARE CO.
Telephone 156-157

Bright, Sears & Co.
WYMAN'S EXCHANGE
Bankers and Brokers
SECOND FLOOR

THE LOWELL SUN

JOHN H. HARRINGTON, Proprietor

SUN BUILDING, MERRIMACK SQUARE, LOWELL, MASS.

Member of the Associated Press

THREE DOLLARS PER YEAR. TWENTY-FIVE CENTS PER MONTH

DELAYED STREET WORK

Not only did the protracted rain work considerable damage throughout the city, necessitating many minor repairs, but it has held back a great deal of street construction and repair that would now be nearing completion. For many weeks it was impossible to go ahead with any important improvement, and the department was forced to mark time, hoping the while for fair and settled weather. The chances for a few months of mild and favorable weather now seem good, and, though late, it is expected that the full program of street improvements will be carried out. Commissioner Morse has planned for much extra work in the near future and the working force is larger than usual at this season, owing to the need for speedy construction in the time remaining before snow flies.

The work now being carried on in High street will be a considerable improvement to that part of the city, being a continuation of the link between the Boston routes in that direction and the centre. It is essential that the roads and streets running through our finest park section should represent the best in local highway maintenance. Still more notable, when completed will be the improvement of Rogers street, a long delayed but very necessary reform. The work already accomplished gives a good idea of what the completed street will look like, and it is to be regretted that the rain prevented greater activity for some time past. Rogers street will be a worthy entrance to the city when the sustaining walls are erected at all points, when the tracks are relocated and the roadbed is put in condition.

The work in upper Merrimack street is also going ahead steadily in spite of unfavorable weather conditions. This is an important and progressive section of the city, and the people there deserve the interest which the city is taking in its street improvement. Work on Chelmsford street, Hale street and Elm street should not be long delayed, for all three streets stand in need of immediate repair. Besides the larger jobs, the street department is attending to more minor repairs than usual. This is a good sign, and indicates recognition of the need for constant repair work. If some of the smaller flaws were attended to more promptly in the past, Lowell would not now have so many heavy tasks confronting its streets department. The upkeep of sidewalks, crossings, etc., and the constant filling in of surface holes will prevent many a heavy expenditure for street repair later. In no department is it more necessary to take the stitch in time, and it would seem that in many phases of street work, the department in charge is taking timely stitches at present. With favorable weather and without unforeseen obstructions, Commissioner Morse ought to have a good program of improvement to show for the present season. Street construction and upkeep necessitate heavy expenditures, but the people complain only when great sums are spent without anything to show for the expenditure.

THRILLS THAT KILL

In Des Moines the other day one of the drivers at an automobile race was killed and two others were fatally hurt. There is nothing specially uncommon about the case and it is to be hoped that those who attended got their money's worth. It may be that they regretted the accidents, but in the last analysis they attended because they wanted to be thrilled by a game in which there was continual danger of death for the participants.

In this advanced and humane age when so many movements have been started to benefit mankind it is strange to see many otherwise excellent people patronize dangerous exhibitions. We have such acts in our theatres, at the circus, at the summer amusement parks—everywhere. Crowds soon grow tired of the most wonderful exploits unless there is danger connected with them. When aviation was first demonstrated, many attended to see the flights, but it soon became monotonous, and the dare devil aeronauts soon found it necessary to invent thrillers. How we have the aeroplanes that loop the loop and fly wrong side up, and if the daring flyer meets his fate occasionally there is always somebody to take his place and the crowds are ever ready to egg them on. It is only necessary to hint at a possible fatality at an automobile race or aviation meet, and the crowd will be there in great expectancy.

Promoters of amusements say that they only give the people what they want in the thrillers, but this is a poor excuse. A contemporary points out that the same excuse could be applied to Nero who invented some rare sensations and seems to have had the instinct of the real showman. If the people want to see their fellow creature kill himself to amuse a holiday crowd, the desires of the public are growing morbid, and it is not good for a nation to cater to morbid desires. The law should forbid thrillers that hold the mobs through sheer sensationalism.

FOR MOTOR AMBULANCE

In common with most up-to-date cities Lowell has approved of motorized municipal apparatus, and there is continual agitation for many more motorized fire engines. Little is said about the necessity for a motor ambulance, but this city stands badly in need of such an improvement. It is a reproach to us that while we are spending such liberal amounts for the purchase of civic vehicles and automobiles for the use of department heads and other officials, we still tolerate horse-drawn ambulances.

With the many demands now made on the ambulance station, it is impossible for those in charge to give perfect service, and all who read accident reports know that complaints are numerous. In many cases, the response is tardy, through no fault of the ambulance driver or the board of health, and in other cases, the ambulance is called to take somebody to the hospital whose life is only a matter of minutes. It is not at all unreasonable to suppose that many lives would have been saved during the last five years if the city had a motorized ambulance with its attendant advantages. In a matter of life and death, such as the response to calls for an ambulance, the city should not be swayed by the question of cost. We have several autos that could be dispensed with without considerable hardship to the public, but we cannot long do without an auto ambulance if we are to keep in line with municipal progress everywhere.

With an auto ambulance or ambulances, equipped with a pulmotor and modern conveniences, the city could respond to calls for help immediately, and in some cases timely aid could be given sooner than a patient could be cared for at the hospital. The citizens are paying for protection in the health department as well as the fire department and there will not be adequate protection or ambulance service until we have one or more motor ambulances. They are needed far more than some things over which some of our officials work themselves into a fever of agitation, but in a political sense the need is not so pressing, and the immediate rewards may not look so alluring.

THE PLAIN PEOPLE

There are no books more common than biographies of the great, and no literature attracts more general attention. The wonderful soldier, the philosopher, the poet, the idealist, all leave their personality enshrined in the history of their time, and many of them exert a powerful influence for centuries afterwards, if not for all time. The plain people live and die in a round of uneventful days and their words or deeds are not often chronicled by the masters of language. Grey's famous "Elegy Written in a Country Churchyard" recounts the pathos and the inspiration of their lives and occasionally some thinker pauses to consider what a great influence for good on the world of today and the world of the future is the salutary and unconscious influence of "the plain people." This thought finds graceful and striking expression in a recent article by Rev. Smith Baker. Following is an excerpt:

> A man's goodness is not revealed by some eloquent speech but by what he is in private life where no newspaper reporters come. One hundred and sixty years ago a young man, Barnabas Baker, married a young woman, Mehitable Smith. They settled in a country town in what is now Kennebec county. Neither of them had a college or even a high school education and only the slightest opportunity, but they were Puritans in their blood and character. They had fifteen children. The first public religious service in the town was held in their house and the Congregational church of the town was organized in their home, 105 years ago, with eleven members, all connected with one of the two families represented by Barnabas and Mehitable. And from this country church of plain people have gone into the world seventeen preachers, twenty-three deacons, with a large number of school teachers and doctors. But they were only common plain people. They never saw a steam engine or a telegraph instrument or a telephone or an automobile or an electric car. Plain people they were, and on their tombstones are only the date of their deaths and ages. Yet thousands of wealthy people who have lived in stately mansions and thousands of scholars who have written learned books and thousands of eloquent orators who have charmed multitudes have not done one-hundredth as much for their country as these plain people whom the tombstones only tell us lived and died. God bless the plain people!

This beautiful thought in its charming expression might seem provincial and old fashioned to the votaries of the modern but it will commend itself to the "plain people"—and there are still a great many left.

AUTOS VS. JOBS

The postoffice department is facing quite a dilemma in deciding between efficiency or practical politics in reforming the rural delivery service. It is considering the question of covering the rural delivery field with an automobile corps instead of the one-horse vehicle, but though the advantages are obvious and the ultimate saving great, the improvement would turn half the rural carriers out of their jobs. As the carriers are organized, they will not submit tamely to such a government reform and are very emphatic in their declarations concerning it. While one can find some reasons for excusing the thousands of letter carriers who oppose the proposed scheme, it must be admitted that the principle for which they fight is dangerous, as it would put personal advantage before the good of the country as a whole. If the government shall save many millions a year by the scheme it should be adopted, but some provision should be made if possible for those who may be thrown out of work. There are arguments on both sides, but when all is said, the truth remains that the demands of the country are ahead of the personal interests of any group or class.

PEACE SENTIMENT

There may be no positive hope of speedy peace as yet but there are indications of the growth of a peace sentiment among the belligerents. This is shown by the disposition of newspapers in the warring countries to discourse on possible peace terms, and even though all the powers flout the idea of a peace that would entail respective sacrifices, the very fact that they talk about peace in any light is gratifying. As yet the governments do not give much hope of giving up the struggle, but among the many peoples peace would be welcomed, provided it does not come in a guise that no nation could accept were it not obliged to. The neutral world would certainly like to see a cessation of hostilities before another winter campaign, and it looks as though some of the belligerents have similar aspirations. Let us hope that with the dawn of peace will come plans for the propagation of permanent peace among all nations. The world is tottering now beneath the burden of war and all its attendant miseries.

AMUSEMENT NOTES

B. F. KEITH'S THEATRE

If you have not seen the unusual and highly artistic interpretation of "The Vampire," with Mme. Petrova in the leading character the last three days at Keith's theatre, then make the most of what little chance remains. This wonderful picturized version of a really wonderful play is artistic in its truest sense and must be seen to be fully appreciated. Mme. Petrova, who has won many admirers in local circles in the past, is seen to particular advantage. Her emotional work is beyond criticism, while the support she is given is quite in keeping with her own efforts. This afternoon and tonight are the last presentations. "Work" is another of those Charlie Chaplin comedy creations—the very latest—and it has as many laughs to it as any of the others. Next week the management presents for the first three days of the week, starting Monday matinee, Frank L. Packard's novel drama, "Greater Love Hath No Man," with Emmet Corrigan in the lead, while the last three days will witness the introduction of that gifted ingenue star, Ann Murdock, in the production of "A Royal Family." Both picturizations are listed among the very best that have come from the now famous Metro series. Remember, that Keith's theatre is always cool and comfortable, no matter what the weather conditions are. Proper ventilation makes it possible to enjoy the pictures even though the weather man sends the mercury up to the 99 degree mark.

CANOBIE LAKE

That big banner bill of vaudeville and pictures that has caused such favorable comment among the patrons of Canobie Lake Park theatre will be offered for the last time this evening and should attract big crowds for rarely does a summer park offer so many feature acts as are to be found in the present unusual program.

For Sunday there will be something going on all day long, the majority of the park attractions being open and running from the noon hour. From 3 to 5 o'clock a free band concert will be given in the theatre where the following program will be rendered:

March—"Tropic to Tropic"
Overture—"Orpheus"
Xylophone Solo—Selected
Mr. Arthur M. Bennett
Selection—"Prince of Pilsen"
Medley
Potpourri—"We Won't Go Home Till Morning"
Waltz—"Venus Reigen"
Excerpts from "Wizard of Oz"
"Characteristics for Trombones"
Finale—"Recollections of the War"

From 5 to 10 o'clock continuous the theatre will present another of those banner bills of photoplays. While the cities of Massachusetts are compelled to choose Sunday pictures from a limited list, the theatre at Canobie has no such restrictions, and while the programs include only the cleanest and most wholesome subjects, there is an abundance of thrills in the many subjects which have not as yet been submitted to the Massachusetts censors.

MERRIMACK SQUARE THEATRE

This is the last day to see dainty Blanche Sweet, or "Sweet Blanche," as her many admirers are wont to affectionately call her, in her latest triumph, "The Secret Orchard." In this play Carlyle Blackwell, the very popular actor, also is starring, so when one sees this play he sees more than is usually offered in motion pictures. The theme of this well staged and well acted photo-drama is of universal interest, dealing as it does with the all-important problem of predestination and its relation to heredity. Miss Sweet appears in the sympathetic role of "Diane," and to this role she lends all her potent charms. The other pictures to be seen today for the last time are the four-act drama, "The Runaway Wife," a Charlie Chaplin comedy and the Paramount travel pictures. For the Sunday concert tomorrow a fine program of interesting photoplays has been booked and they are pictures which you will greatly enjoy in this cool and comfortable theatre.

SPALDING LIGHT CAVALRY

The Spalding Light Cavalry association of Westford held its annual outing, supper and entertainment on Thursday with about 150 members and friends present, some of whom were from Concord, Littleton, Billerica, Groton, Pepperell, Carlisle, Lowell and Westford. The affair was held at the Whitney playgrounds and proved a flattering success. A long list of sports was carried out and a good dinner was served. The annual election of officers took place with the following result:

President, Capt. Sherman H. Fletcher; vice president, Capt. Horace Wilson; secretary, Hon. Herbert E. Fletcher; treasurer, Sergt. Charles E. Bartlett; finance committee, Capt. John J. Monahan of Chelmsford, Lieut. W. J. Quigley of Chelmsford, Sergt. Caleb L. Smith of Lowell.

The committee in charge of the event consisted of Hon. Edward Fisher and John Feeney.

BOY SCOUTS ENTERTAIN

The Hillside church grounds in Dracut was last night the scene of a large gathering, the occasion being a lawn party under the auspices of the Boy Scouts, Troop 11, and the affair proved a delightful event.

The attendance was large and the decorations were handsome. During the evening music was furnished by the fife and drum corps detachment of Pawtucketville Boy Scouts' troop. A feature of the evening was the midway which was in charge of George Mozley and which contained about every amusement imaginable. Tables and booths had been placed about the lawn and those in charge reported a thriving business.

Raymond Stevens had general charge of the evening's program and he was assisted by Edward Gunther, George Mozley, Frederick Stevens, Christie Gunther, Walter Gillin, Vernon Bickford, John Potts and William Charlton.

AS GODDESS OF NEW YORK MISS WILLIS SEES PROMISED LAND

MISS PORTIA WILLIS AS GODDESS OF NEW YORK
PHOTO BY SARONY

Like the beacon fires of the revolution which signaled the struggle for liberty from the high places of this land, the Interborough Council Fires of the suffragists flashed from the heights of Greater New York the spirit of the woman crusade of today for liberty, equality and justice. In every borough they were lighted, and their friendly gleams, caught and reflected from one to the other, were typical of the unity of purpose inspiring the workers in this greatest democratic movement of the ages. The campfire of the borough of Manhattan was lighted on the edge of a cliff on Washington Heights, overlooking the river and the city at its foot. The call of the "Battle Cry of Freedom" from a trumpet blown by Miss Emily Kahn announced the opening of the grand council, and from a cliff opposite the blare of a second trumpet was heard in reply. Stepping into the circle beside of the campfire Miss Portia Willis, daughter of former Congressman Benjamin Willis of New York, representing the Goddess of New York, demanded of the seeress at the fireside the fortune in store for New York's disfranchised daughters "How long must my daughters wait, O seeress? And shall my sons give them their freedom next November? Too long have they been denied their place in the councils of the state and of the nation." And the seeress replied: Great things are at hand, O New York, for thy daughters! Let them keep the watch fires burning and soon the promised land shall unfold to their sight." Miss Willis wore the flowing robes of the Greek dress and carried the great shield and seal of New York. She was accompanied by Miss Virginia Thorborn, dressed in the fashon of the orient, her face partly concealed by a heavy veil to typify the political slavery in which the women of New York are still held. The seeress was impersonated by Mrs. Kate Morris.

Hidden Dangers

Nature Gives Timely Warnings That No Lowell Citizen Can Afford to Ignore

DANGER SIGNAL NO. 1 comes from the kidney secretions. They will warn you when the kidneys are weak. Well kidneys excrete a clear, amber fluid. Disordered kidneys send out a thin, pale and foamy, or a thick, red, ill-smelling urine, full of sediment and irregular of passage.

DANGER SIGNAL NO. 2 comes from the back. Back pains, dull and heavy, or sharp and acute, suggest weak kidneys and in that case warn you of the danger of dropsy, gravel and Bright's disease. Doan's Kidney Pills are endorsed by thousands. Here's Lowell proof:

Laurence B. Eaton, 24 Broadway, Lowell, says: "My kidneys were very weak and I had to get up every little while at night to pass the kidney secretions. My kidneys were congested and the secretions contained a brick-dust-like sediment, which burned terribly in passage. My back pained me very much and most of the time it annoyed me so that I could hardly do anything. One of the neighbors had used Doan's Kidney Pills so I got some. I used box after box and they gradually corrected the action of my kidneys and cleared up the kidney secretions. My back is now as strong as ever due to Doan's Kidney Pills."

Price 50c, at all dealers. Don't simply ask for a kidney remedy—Doan's Kidney Pills—the same that Mr. Eaton had. Foster-Milburn Co., Props., Buffalo, N. Y.

If you want help at home or in your business, try The Sun "Want" column.

A GOOD HOUSEHOLD SALVE

Ordinary ailments and injuries are not of themselves serious, but infection or low vitality may make them dangerous. Don't neglect a cut, sore, bruise or hurt because it's small. Blood Poison has resulted from a pin-prick or scratch. For all such ailments Bucklen's Arnica Salve is excellent. It protects and heals the hurt, is antiseptic, kills infection and prevents dangerous complications. Good for all Skin Blemishes, Pimples, Salt Rheum, Eczema. Get an original 2-ounce 25c box from your Druggist.

MONUMENTS and MEMORIALS
Of all descriptions in granite, marble and bronze. Our manufacturing plant has the most modern power equipment and every labor saving device.
GUMB BROS.
Cor. Gorham and Anderson sts.
Near Edson Cemetery. Tel. 1017

HOTEL COLLINGWOOD
West 35th Street
NEW YORK CITY
SETH H. MOSELEY
Half Blk. from Herald Sq. & 5th Av.
In midst of leading department stores and theatres.
Select accommodations for discriminating people with personal attention and service impossible in the larger hotels. Your patronage is earnestly solicited.
Room without bath.....$1.50
Room without bath for two....$2.00
Room with bath.....$2.50
Room with bath for two.....$3.00
Parlor Bedroom with bath....$5.00
Special attention given to ladies and families. Restaurant at moderate prices.

A Refreshing Drink

When shopping down street and you wish to refresh yourself, have an ice cream or a delicious milk shake at DOURODES, the two best places in the city. 218 Merrimack st., Old City Hall bldg., and at Bradley bldg., 173 Central street.

BUY
Baskets
that are worth buying for
MARKETING,
PICNIC-LUNCHES,
LAUNDRY AND
FARM WORK
Cost Little—Worth More
BARTLETT & DOW
216 Central Street

IT MAY COST A LITTLE MORE
But when painted right you get the difference of the cost in the wear. Have your painting done by the shop with a reputation for good work.
170-176 APPLETON STREET
DWYER & CO.
Painting Contractors

THE NATIONAL FORESTS

TIMBER SALE, GRAZING AND OTHER RECEIPTS SHOW GAIN OF MORE THAN $40,000

WASHINGTON, Aug. 13.—The national forests turned into the U. S. treasury during the fiscal year ended June 30, 1915, nearly $2,500,000, an increase of more than $40,000 over the receipts of the previous year, according to a statement just issued by the forest service. The timber sales, which amounted to $1,164,000, yielded on account of the depressed condition of the lumber industry about $79,000 less than those of the previous fiscal year, but the gain was made possible by larger revenues from other sources. The grazing receipts, which totaled $1,125,000, increased $127,000 over last year, and the water power receipts, which amounted to not quite $90,000, showed an increase of nearly $42,000.

The demoralization of the turpentine industry on account of the war's curtailment of the naval stores market caused the receipts from the sale of turpentining privileges on the national forests to drop to about $9000, as against nearly $15,000 last year. The sale of special use permits, under which all sorts of enterprises, from apiaries to whaling stations, are operated on the forests, yielded nearly $78,000, an increase of $9000 over last year. There was a decrease of nearly $37,000 in the revenue derived by the settlement of trespass cases in which government timber had been cut without intent to defraud, the revenue from this source being only a little more than $3000. More than $7000, however, was collected from other timber trespass cases. Grazing trespass cases yielded nearly $6000, an increase of about $1000; occupancy trespass cases, which occurred in only one of the seven districts, turned in something less than $250; about $50 was derived from turpentine trespass cases, and $680 from fire trespass cases, the latter being more than $7000 less than the amount collected in the previous fiscal year for damage to government property through fires carelessly or wilfully started in or near national forests.

CLAIM WOOD UNFAIR

REPRESENTATIVES OF STRIKING HOLYOKE CARMEN MAKE PROTEST TO GOV. WALSH

BOSTON, Aug. 14.—A conference on the attitude of the state board of conciliation and arbitration in connection with the strike of the employes of the Holyoke Street Railway company was held yesterday afternoon at the state house between Gov. Walsh and John H. Reardon of Worcester, a member of the executive board of the Amalgamated Association of Street and Electric Railway Employes of America, P. J. O'Brien of Springfield, and Peter J. Rooney of Worcester.

Following the conference Gov. Walsh said he would take no further steps in the matter of the protest made by the labor men against Commissioner Charles G. Wood until he has had an opportunity to discuss the situation with the board of conciliation and arbitration. He will call the members before him on Monday, it is understood. The governor expressed surprise that only a single member of the board had been on the ground to adjust the differences between the Holyoke company and their employes.

Mr. Reardon told the reporters that the employes wished to enter a protest against the way that Commissioner Wood, who has been at Holyoke for the past several days, is handling the situation.

"We came to the state house to protest against the unfair attitude taken by Commissioner Wood," Mr. Reardon said. "He has been assuming more authority than the law gives him. Commissioner Wood was appointed on the board as a representative of the employers of the state. He has asked the employes to leave the settlement of our strike in his hands alone. His first proposition was to have the matter submitted to the whole board of conciliation and arbitration. The employes were willing to agree to this proposition, but the company refused.

"Now Commissioner Wood wishes to have the matter referred to a special arbitration board. We want to avoid that on account of expense and delay. Commissioner Wood has been mixing things up very badly, and now he is trying to club us into submission. He ordered us into investigations and meetings on an hour's notice."

SATURDAY BARGAINS

The August Clean-up of Fine Shirts

Negligees, plain or plaited fronts, soft shirts and sport shirts—the cream of the season's patterns, sold for $2.50, $2.00 and $1.50. Now

95c

A Real Bargain in Hosiery

A collection of Onyx silk lisle hose in a variety of colors from lots that sold for 50c and with these a lot of Fibre Silk hose, made with four thread heels and toes—black, white and colors—all

25c

Clearing Sale of Choice Neckwear

We have stripped the cases of neckwear for this sale—Large flowing end four-in-hands in rich colors and handsome patterns—sold for 50c and 75c. Now

39c, 3 for $1

Putnam & Son Co.
166 Central Street

W. A. LEW
Steam dyeing and cleaning of ladies' and gents' wearing apparel. 39 years in the business.
49 JOHN STREET

BRYANT & STRATTON COMMERCIAL SCHOOL

Persons desirous of becoming competent and successful Accountants, Book-keepers, Stenographers, Secretaries, or Commercial Teachers, with assurance of employment, will find in the

BRYANT & STRATTON COMMERCIAL SCHOOL BOSTON

Now located in its new school building, 334 Boylston Street, a most desirable opportunity for study and practice under the direction and supervision of a large corps of well known and experienced teachers.

COURSES—General commercial course, Stenographic course, Secretarial course, Civil service course, Commercial teachers course.

Every possible requisite is afforded for personal safety, rapid progress, with cheerful and healthful surroundings.

This school does not employ agents, solicitors, canvasers or runners.

Persons who cannot call for personal interview may have printed information of terms and conditions by mail. Will reopen September 7th.

H. E. HIBBARD, Principal, 334 Boylston Street, Boston.

TODAY'S STOCK MARKET

NEW YORK MARKET

Stocks	High	Low	Close
Am Beet Sugar	59¾	58¼	59¾
Am Can	60½	58	60
Am Can pf	106¼	106¼	106¼
Am Car & Fn	71¾	69½	70⅝
Am Cot Oil	51	51	51
Am Locomo	55¾	54½	54⅞
Am Smelt & R	80¼	78¾	80
Anaconda	67¼	66	67
Atchison	102¾	102½	102½
Baldwin Loco	80⅞	78¾	80¼
Balt & Ohio	82½	82	82½
Br. Rap Tran	85	83⅝	85
Canadian Pa	153½	152	153½
Cent Leather	42¾	42¼	42¼
Ches & Ohio	46	45¾	45¾
Chi & Gt W	12⅞	12⅞	12⅞
Col Fuel	41¼	40⅝	40⅞
Crucible Steel	79	70	72½
Del & Hud	142¼	142	142
Dis Secur Co	29	28¼	28½
Erie	28	27⅞	27⅞
Erie 1st pf	43¾	43	43¼
Erie 2d pf	34½	34⅛	34¼
Gen Elec	172½	171⅛	171⅛
Gt North pf	119	118¾	118¾
Gt N Ore ctf	41½	40½	41
Int Met Com	19¾	19¾	19¾
Int Paper	10	10	10
Int Paper pf	39¾	39	39¾
Kan. City So	28¼	28	28
Kan & Texas	8½	7¾	7¾
Kan & Tex pf	17¾	17⅛	17¾
Lehigh Valley	142	141	141½
Mex Petroleum	81⅛	78¼	81
Missouri Pa	2	1⅞	1⅞
Nat Lead	64	63½	64
N Y Air Brake	115	115	115
N Y Central	90½	90½	90½
Nor & West	107¾	107¾	107¾
North Pacific	108	107⅞	108
Ont & West	26½	26½	26½
Pennsylvania	109	108⅝	108⅝
Pressed Steel	63¾	62	63¾
Ry St Sp Co	39	39	39
Reading	148¾	126	148
Rep Iron & S	44⅝	43¾	43¾
Rock Is	17¼	16½	16⅞
St Paul	83	82½	82⅝
So Pacific	89⅝	89	89½
Southern Ry	16⅛	16	16
Studebaker	100	95½	99½
Tenn Copper	44½	42¾	44½
Third Ave	50¼	50¼	50¼
Union Pacific	131⅝	130¾	131
U S Rub	48	47½	47⅞
U S Steel	74½	73¾	73⅞
U S Steel pf	112¾	112¾	112¾
U S Steel 5s	102¾	102⅝	102½
Utah Copper	65½	65	65½
Westinghouse	113¾	111	112¾
Western Un	71	70⅞	70⅞
Wiscon Cen	36	36	36

CRUCIBLE STEEL FELL

DROPPED NINE POINTS—SUBSTANTIAL RECESSIONS IN WAR SPECIALTIES

NEW YORK, Aug. 14.—Substantial recessions in war specialties featured today's two hour session. Most of these issues opened with gains of a point or more, but declined abruptly when Crucible Steel began to fall almost perpendicularly nine points. Allis-Chalmers lost five and Willys-Overland 15. Others in the same group receded 1 to 3, with heaviness in U. S. Steel and some of the standard railways, particularly Reading. Later most of these losses were retrieved in part under the lead of Reading, which rebounded from its early low, carrying other shares of the same class to higher levels. The closing was firm. An advance of 3 1-2 points in Mercantile Marine 4 1-2s was the feature of the bond market.

BOSTON MARKET

BOSTON, Aug. 14.—Local stocks were quiet and fairly steady today. The market closed dull. Butte & Superior 64; American zinc 51⅜; Tamarack 53.

MONEY MARKET

NEW YORK, Aug. 14.—Mercantile paper 3½ to 3¾. Sterling: Sixty day bills 4.65; demand 4.6950; cables 4.7025. Francs: Demand 5.90; cables 5.89. Marks: Demand 81½; cables 81⅝. Lires: Demand 6.39; cables 6.38. Rubles: Demand 34½; cables 35. Bar silver 47⅝. Mexican dollars 36⅝. Government bonds easy; railroad bonds easy.

COTTON MARKET

NEW YORK, Aug. 14.—Cotton futures opened steady. Oct. 9.30; Dec. 9.61; Jan. 9.71; Mar. 9.97.

Futures closed steady. Oct. 9.32; Dec. 9.62; Jan. 9.72; Mar. 9.97; May 10.20. Spot quiet; middling 9.30.

BOSTON MARKET

Stocks	High	Low	Close
MINING			
Algomah	2½	2⅜	2½
American Zinc	52	51⅜	52
Arcadian	11¼	10⅞	11¼
Butte & Superior	64¾	63½	64
Cal & Arizona	63	62½	63
Cal & Hecla	557½	557½	557½
Centennial	17	17	17
Chino	44⅜	44	44½
Copper Range	53¾	53½	53½
E Butte	12⅛	12⅛	12½
Granby	81¼	81¼	81¼
Greene-Cananea	40	40	40
Hancock	16	16	16
Lake	13½	13½	13½
La Salle	6¼	5⅞	5⅞
Miami	24½	24½	24½
Mohawk	70½	70½	70½
Nevada	14½	14½	14½
North Butte	29	28½	29
Old Dominion	51½	50	50
Ray Con	22	22	22
Santa Fe	2¾	2¾	2¾
Superior	25½	25½	25½
Tamarack	54	53	53
U S Smelting	40	39¾	39¾
U S Smelting pf	46½	46½	46½
Utah-Apex	3⅞	3⅜	3⅞
Utah Cons	12	12	12
Wolverine	59	59	59
TELEPHONE			
Am Tel & Tel	122¾	122½	122½
MISCELLANEOUS			
Am Ag Chem pf	93½	93½	93½
Am Woolen pf	94½	92	92½
Island Creek Coal	50	49¾	50
Mass Gas pf	88½	88½	88½
Pond Creek	19	18⅞	19
United Fruit	132¾	132¾	132¾
United Sh M	50	49⅞	49⅞

EXCHANGES

NEW YORK, Aug. 14.—Exchanges $335,116,426; balances $21,562,244. For the week: Exchanges $1,899,595,707; balances $107,838,708.

CITY HALL NEWS

This is the Last Day for Certification of Nomination Papers

The political pot for the state primaries, which will be held on Sept. 21, will start boiling within a short time, for next Tuesday is the last day for the filing of nomination papers with the secretary of state, and as soon as this formality is gone through with, it is believed a number of candidates will get out on stump work.

The time to have nomination papers certified at the registrars of voters' office expired this afternoon and from 9 o'clock this morning until closing time this afternoon the registrars and the city clerk were kept very busy checking and verifying names on the papers.

The candidates whose papers had been certified at noon are as follows:

Republican

Governor: Samuel H. McCall, Winchester, and Grafton H. Cushing, Boston.

Lieutenant governor: Guy A. Ham, Milton.

Auditor: Alonzo B. Cook, Boston, and Edward C. R. Bagley, East Boston.

Sheriff: John R. Fairbairn, Cambridge, and Adelbert B. Messer, Concord Junction.

Treasurer: Joseph O. Hayden, Somerville.

Councillor, 6th district: Henry C. Mulligan, Boston.

County commissioner: Chester B. Williams, Wayland.

Senator, 8th district: George E. Marchand, Lowell, and Amos P. Best, Dracut.

Representative, 14th district: Arthur W. Colburn, Dracut.

Representative 17th district: Victor F. Jewett, Lowell; Henry Achin, Jr., Lowell, and Adelard Berard, Lowell.

Representative, 16th district: Fred O. Lewis, Lowell; John Robert Lindsay, Lowell, Freeman S. Hersey, Lowell, and Herbert C. Taft, Lowell.

Representative, 19th district: George H. Leavitt, Lowell, and Burton H. Crosby, Lowell.

Papers for ward committees and delegates to the state convention have also been filed.

Democrats

Sheriff: John J. Donovan, Lowell.

Senator, 8th district: James P. Dunnigan, Chelmsford.

Representative, 14th district: John W. Brennan, Dracut.

Representative, 15th district: Dennis A. Murphy, Lowell.

Representative, 16th district: John W. Daly, Lowell; Thomas J. Corbett, Lowell; John J. O'Connell, Lowell; Cornelius J. O'Neil, Lowell; John F. Roane, Jr., Lowell, and William J. Gargan, Lowell.

Representative, 17th district: William L. Crowley, Lowell; Thomas H. Corcoran, Lowell; Joseph H. Whiteley, Lowell; Joseph H. Jodoin, Jr., Lowell, and Hercule A. Toupin, Lowell.

Representative 19th district: John R. Kiggins, Lowell.

William Shaw of Andover street, Andover, has also had nomination papers certified for governor on the progressive and prohibition tickets.

Colonel Acting Mayor

Mayor D. J. Murphy and wife will leave Wednesday afternoon for Kennebunk beach, Me., where they will spend a couple of weeks. During His Honor's absence Commissioner Carmichael will be acting mayor. On Wednesday forenoon the mayor will attend the annual outing for Lowell's children given at Mountain Rock by Constable John McManus.

The mayor is in receipt of an invitation to attend the formal opening of the Braves' field at Allston, Mass., on Wednesday, Aug. 18. Luncheon will be served at 12.45 o'clock and all the mayors of Massachusetts have been invited as guests of Mayor James M. Curley of Boston. The world's championship pennant will be raised and a ball game will be played between the Boston Braves and the Cardinals of St. Louis. Mayor Murphy will not attend.

Another Petition

It was stated this noon that the residents of Westford street and the Highlands have filed a petition at city hall, asking that the Westford street chemical be repaired and installed in the Westford street station again. This statement, however, could not be verified.

Shower Bath

Commissioner Duncan was greeted with a shower bath upon entering his private office at city hall this morning, but not the kind of bath the commissioner cares for. There was an overflow in the sink in the mayor's toilet room and the water poured through the floor into Commissioner Duncan's office in torrents. City Messenger Monahan was quickly notified of the leak and succeeded in repairing it.

Band Concert

The Sixth Regiment band will give a municipal band concert on the grounds of the Highland club next Wednesday evening at 8 o'clock.

GONE TO THE SEASHORE

OPERATIVES DESERT FACTORIES FOR THE BEACHES—SHOEMAKERS AT REVERE

The pleasant waves that washed the sands of Revere beach were not more frolicsome than the hundred or more employes of the Mears-Adams Shoe Co., who enjoyed their annual outing at this well known resort today and they had a great time.

When they met in Merrimack square this morning they were in high glee for a fine day at the seashore, and on their way to the beach all the popular songs of the day were sung with a spirit that attracted attention along the way. Richard Preston, the sweet voiced tenor of the shop led the singing, and the witticisms of "Joe" Ryan of the packing department kept the excursionists in good humor during the entire day.

Immediately upon their arrival at

Concluded on Page Seven

INSUFFICIENT AMMUNITION

PETROGRAD, via London, Aug. 14, 9.50 a. m.—The committee appointed to inquire into the causes of insufficient ammunition suffered by the Russian military forces, comprises General Petrieoff, a member of the council of the empire, chairman; M. Naoumoff, vice president of the council of the empire; Count Bobrinsky, vice president of the duma; Adjutant General Panteleiff and Senator Posnikoff.

TO WORK FOR PEACE

THE HAGUE, Aug 14, via London, 2.15 p. m.—The Netherlands anti-war council has presented an address to Jonkheer Dr. John Loudon, the Netherlands minister of foreign affairs, asking his collaboration in the formation of a uermanent conference of representatives of the neutral powers to work in the interests of peace.

INVITES PRESIDENT TO CAMP

WASHINGTON, Aug. 14.—Maj. Gen. Leonard Wood's invitation to President Wilson to visit the citizen soldiery camp at Plattsburg, N. Y., reached the White House today. If public business permits, the president probably will accept Gen. Wood's invitation and will address the citizen soldiers. It is practically certain that if the president goes he will speak on national defence.

BOYS SET FIRE

Fire, believed to have been set by boys in a dilapidated building at 9 West Third street, was responsible for the alarm from box 6, corner of Bridge and Third street, a few minutes before 1 o'clock this afternoon. Only a slight portion of the building was burned and little damage resulted. It is stated that the doors and windows of the building were broken allowing boys access without any difficulty.

WORK WHILE THEY SLEEP

MARLBORO, Aug. 14.—Telephone operators whose hours of labor are such that they are permitted to rest in the exchange building between their regular periods at the switchboard actually work while they sleep in the opinion of Judge J. W. McDonald of the district court. Judge McDonald today ruled that, although Miss Esther Hamblet, a local operator, whose hours are from 7 p. m., to 7 a. m. is permitted to sleep from midnight until 5 a. m., subject to emergency call, she works 12 hours a day within the meaning of the law, and he consequently fined Frank A. Wilson, district traffic manager of the New England Telephone & Telegraph Co. $50, for violation of the statute fixing hours of labor for women. The action was brought by the state board of labor and industries as a test case and an appeal was taken in behalf of Wilson.

U. S. CONSUL AT RIGA

TAKES OVER BRITISH INTERESTS THERE—THERE WAS NO EXPLANATION GIVEN

WASHINGTON, Aug. 14.—The American consul at Riga has taken over the British interests there. Ambassador Marye so reported today from Petrograd but gave no explanation.

AT INSTRUCTION CAMP

PLATTSBURG, N. Y., Aug. 14.—Capt. Pierre Druillard today was appointed adjutant of the first battalion at the military instruction camp, and Theodore Roosevelt, Jr., was made his assistant.

MISTAKEN IDENTITY

Lowell Man Back From Canada Thougth He Saw Arthur Drouin In Uniform

Arthur Drouin, a former local druggist, who was reported a few weeks ago as being a member of the 22d Canadian Royal regiment, which sailed for England, has not enlisted with the Canadian army as reported, but is now enjoying a few weeks' vacation with his parents at St. Johnsbury, Vt.

A Lowell man, who recently returned from Canada, informed a Sun reporter he had met Arthur Drouin in a soldier's uniform, and he stated he was about to sail for England. Mr. Drouin's brother, Alphonse, the well known local musician, wrote to Montreal and St Johnsbury, Vt., for information concerning Arthur, for he did not believe the young man had enlisted as a private soldier, inasmuch as he is a capable chemist and chemists are badly needed in the British army. He received word this morning that Arthur s employed as manager of a large drug store in Montreal, Que., and is now visiting in Vermont.

When Mr Drouin conducted a pharmacy in West Centralville, this city, he had his nephew, Louis M. Lemerise working for him as a clerk. Mr. Lemerise has enlisted in the army and it is fair to assume that the Lowellite who returned from Canada mistook Mr. Lemerise for Mr. Drouin

STILL HELD BY GERMANS

BREMEN, Aug. 14, via London, 1.45 p. m.—The German authorities have not yet released the American bark Pass of Balmaha, which was brought into port a fortnight ago, having on board 5000 bales of cotton from New York for Archangel. The case is complicated with circumstances which may lead to considering the Pass of Balmaha a good prize, although her cargo of cotton is not contraband.

STARTED FOR LIVERPOOL

NEW YORK, Aug. 14.—The American line steamship St. Paul sailed at noon for Liverpool with 858 passengers and a large general cargo. The cabin showed 110 names, 45 of whom are Americans.

TELEGRAPHIC BREVITIES

WASHINGTON, Aug. 14.—Oyster interests along the Atlantic coast complained to the interstate commerce commission today against railroad regulations which require them to pay for icing in transit.

HOLYOKE, Aug. 14.—A telegram was received from Gov. Walsh this morning, agreeing to appoint the third man of a board to arbitrate the Holyoke street railway strike, now in its ninth day.

WASHINGTON, Aug. 14.—The Pan-American appeal to all Mexican leaders and factions to restore peace will be given out tonight by the state department.

SHARON, Pa., Aug. 14.—Activity such as this region has not known in seven years is shown by blast furnace interests, due to the increasing demand for pig iron.

BIALYSTOK, Aug. 14, via Petrograd, noon, and London, 4.05 p. m.—The equipment and supplies of factories and stores are being removed from this city which is 45 miles east of Lomza, state and private banks and postal and telegraph services are still in operation.

Miss Anna L. Holland of Franklin street and Miss Edith McDonald of Read street will spend the next week at Wellsfleet Bay, Cape Cod.

LEGAL NOTICES

Mortgagee's Sale of Real Estate

By virtue of the power of sale contained in a certain mortgage deed given by John M. Dunfey and Jennie S. Dunfey, wife of said John M. Dunfey, in her own right and in the right of each, both of Lowell, in the County of Middlesex and Commonwealth of Massachusetts, to William T. Sheppard, of said Lowell, dated May 8, 1908, and recorded in the Registry of Deeds for the Northern District of said County, Book 418, Page 305, will be sold at public auction for breach of the conditions of said mortgage deed, on the premises hereinafter described on Monday, the twenty-third day of August, 1915, at three o'clock in the afternoon, all and singular the premises conveyed by said mortgage deed and therein described substantially as follows:

A certain piece or parcel of land with the buildings thereon, situated on the southwesterly side of Mount Grove street in that part of said Lowell called Pawtucketville and thus bounded and described: Beginning at the northerly corner of the premises on said street and at the easterly corner of land formerly of one Lewis, now supposed to belong to said John M. Dunfey; thence southwesterly by said Dunfey land and land formerly of George A. Shufelt, now supposed to belong to Peter Mitchell, one hundred (100) feet to land now or formerly of Edwin Demack; thence southeasterly by said Demack land thirty-three and one-third (33 1-3) feet to other land of said Jennie S. Dunfey, being land conveyed in mortgage by said Jennie S. Dunfey to the Merrimack River Savings Bank by deed dated September 27, 1902, and recorded in said Registry, Book 318, Page 152; thence northeasterly by said land so conveyed in mortgage to said Merrimack River Savings Bank as aforesaid one hundred (100) feet to said street; thence northwesterly by said Mount Grove street thirty-three and one-third (33 1-3) feet to the point of beginning. Containing thirty-three hundred thirty-three and 33-100 (3333.33) square feet of land, more or less, and being the northwesterly portion or third of the same premises to said Jennie S. Dunfey conveyed by Bridget C. Brogan by deed dated September 26, 1901, and recorded in said Registry, Book 336, Page 449, and said premises are subject to the restriction that no building shall ever be erected on said premises within twenty (20) feet of said Mount Grove street, and said premises are subject to a mortgage given by said John M. Dunfey and Jennie S. Dunfey to the Central Savings Bank, of said Lowell, dated May 8, 1908, and recorded in said Registry Book 418, Page 305.

The premises above described are to be conveyed subject to any and all unpaid taxes, municipal or other assessments and tax sales which may be due or to become due thereon. The purchaser will be required to pay $50 in cash at the time and place of sale and the balance in ten days from the day of sale at 12 o'clock noon at the office of William T. Sheppard, 103 Central street, Lowell, Mass.

WILLIAM T. SHEPPARD, Mortgagee.

J 31, A 7, 14

CLAIRVOYANT

MADAM ADELLA, clairvoyant and card reader. If in doubt, need help or advice, call. 42 Branch st.

STRIKERS ARE PAID OFF

TAFT PEIRCE MFG. CO. PLANT WILL OPEN MONDAY TO ALL WHO DESIRE TO RETURN TO WORK

WOONSOCKET, R. I., Aug. 14.—The men who struck at the Taft Peirce Manufacturing Co. plant here last Thursday were paid the wages due them today. The factory, which employs 900, and which was closed by the management Thursday noon, will open its doors Monday morning to all who desire to return to work. Monday afternoon Vice President and General F. S. Blackall, who returns from Europe Sunday, and other company officials, will address all Taft Peirce employes at a meeting held at the factory.

MADE POSTOFFICE INSPECTORS

BOSTON, Aug. 14.—Boston postoffice officials were pleased to learn yesterday of the appointment by Postmaster General Burleson of two Massachusetts men as postoffice inspectors. They are Jerome J. Burke of Haverhill, at present foreman of the mailing division of the postoffice in that city, and William F. Carlin of Peabody, clerk in the Peabody postoffice and secretary of the Peabody school board.

There is a feeling that these men may be fortunate enough to be assigned to the Boston district, where there are now two vacancies caused by recent resignations.

20,000 ITALIANS RETURN HOME

BERNE, Aug. 13, 6.15 p. m., via Paris, 9.20 p. m.—More than 20,000 Italian civilians in all have passed through Switzerland on their way home from Austria. Twenty-five special trains were employed to convey them.

BODIES OF THREE MEN FOUND

NEW HAVEN, Conn., Aug. 14.—Bodies of three men were found in Long Island sound off Connecticut harbors, yesterday, and each awaits identification.

That at New London is thought to be J. E. Clifford, residence unknown, who is said to have jumped off a Sound steamer Thursday night. The only clue to indentity is a fountain pen with the initials "J. E. C."

The body found off this harbor was identified today as that of Edward Moulton, aged 25, of Brockton, Mass., who was drowned in Bridgeport harbor last Saturday while canoeing. A fraternity pin and a triangle emblem were means of identification, as Moulton had been at the Springfield Y. M. C. A. training school. The body at Bridgeport is probably that of a sailor.

MORTALITY OF LOWELL

For the week ending August 14, 1915: Population, 106,294; total deaths, 34; deaths under five, 11; infectious diseases, 7, diphtheria, 1; tuberculosis, 4.

Death rate for the week ending Aug. 14, 1915: 16.63 against 18.10 and 12.23 for previous two weeks.

Infectious diseases reported for the week ending Aug. 14, 1915: Tuberculosis, 4, membraneous croup, 2.

Board of Health.

TAFT OFF FOR WEST

NEW YORK, Aug. 14.—William H. Taft leaves New York today on a western trip to be absent until October 5. He will stop first at Rockville, Ind., and will then go to St. Louis for a two day stay and to address the chamber of commerce there. He will speak before the American Bar association in Salt Lake City and then proceed to San Francisco to act as president of the Unitarian convention and to address the Red Cross conference. On Sept. 9, he will speak before the American Bankers' association at Seattle and he will leave San Francisco Sept. 18 to return to New York by way of the Panama canal.

LEGAL NOTICES

SHERIFF'S SALE

Commonwealth of Massachusetts— Middlesex, ss. Lowell, Aug. 5, A. D., 1915.

Taken on execution and will be sold at public auction on Saturday, the 11th day of September, A. D., 1915, at 10 o'clock in the forenoon, at my office, room 31, 53 Central street, in the Central block, so-called, in Lowell in said county, all the right, title and interest (not exempt by law from attachment or levy on execution) which William J. Lyons of Billerica, in said County, had on March 31st, A. D., 1915, at 4 o'clock and 45 minutes in the afternoon, that being the time when the same was attached on mesne process, in and to the following described real estate, viz:

Two lots in said Billerica, being formerly a part of the homestead of the late William Whitford, deceased, the first lot being bounded and described: A tract with the buildings thereon standing, containing 50 acres, more or less, bounded, beginning at the northwest corner on the County Road leading from Billerica to Bedford at land once of Susan Fitch; thence easterly on land of said Fitch 20 rods; thence southerly 4 rods; thence easterly again about 120 rods; thence southerly about 20 rods, thence again easterly to land now or formerly of the heirs of Seth Crosby; thence southerly on said Crosby land to a large stone near the pond; thence by the edge of the pond to the brook at land now or formerly of S. W. Foster; thence westerly by the brook to the upper dam; thence still westerly to the pond; thence westerly by the edge of the pond to a stone marked B by the lower dam; thence northerly to the opposite side of the dam; thence westerly by the land now or formerly of C. H. Hill to said road; thence northerly by said road to the bound first mentioned. Reserving all the rights and privileges which Jonathan Hill, his heirs and assigns have in said premises by virtue of a deed signed by John Nichols, dated Sept. 10, A. D., 1835, and recorded in Middlesex Southern District Registry of Deeds, book 343, page 139. There is expressly excepted and reserved out of the above described premises a parcel of land containing 5 acres and being all the premises which were conveyed by Thomas Lyons to the Co-operative Ice company of Boston, by a deed dated December 26th, A. D., 1900, and recorded in Middlesex North District Registry of Deeds, book 323, page 167.

A tract with the buildings thereon containing 3 acres, more or less, beginning at the northeast corner at the road leading from Billerica to Bedford at land now or formerly of John Dane; thence west by land of said Dane and land now or formerly of Susan Fitch about 30 rods; thence southerly by land of said Fitch about 16 rods to the southwest corner at land now or formerly of Jonathan Hill; thence east by said Hill land by the stone wall to said road; thence north by said road to the corner first named. Excepting and reserving, however, from said second lot 16,000 square feet of land with the buildings thereon, conveyed by William J. Lyons to Rena Goodman, by deed dated March 25th, A. D., 1913, and recorded in Middlesex North District Registry of Deeds, book 502, page 548, and excepting and reserving also from said second lot, 3500 square feet of land conveyed by William J. Lyons to Rena Goodman, by deed dated June 27th, A. D., 1914, and recorded in said Registry, book 523, page 169.

BERNARD F. GATELY, Deputy Sheriff.

SHERIFF'S SALE

Commonwealth of Massachusetts Middlesex ss.

Lowell, July 27th, A. D., 1915.

Taken on execution and will be sold at public auction on Saturday, the 11th day of September, A. D., 1915, at 10 o'clock in the forenoon at my office, room 31, 53 Central street, in the Central Block, so-called, in Lowell in said county, all the right, title and interest (not exempt by law from attachment or levy on execution) which John Johnson, of Chelmsford, in said county, had on June 18th, A. D., 1915, at one o'clock and thirty minutes in the afternoon, that being the time when same was attached on mesne process, in and to the following described real estate, viz:

One certain lot of land with the buildings thereon situated in said Chelmsford on the easterly side of the highway leading from West Chelmsford to Chelmsford Centre, so-called, bounded and described as follows: Beginning at the northwesterly corner of the granted premises at said highway and at an old oak stump; thence running easterly twenty-three "23" rods to a stone post set in the ground; thence southerly nineteen "19" rods to a stone set in the ground; thence westerly twenty-three "23" rods to a stone post set in the ground at said highway; thence northerly by said highway to the point of beginning. Containing two acres of land. Being the same premises conveyed to Maria C. Arvidson and recorded with Middlesex North District Registry of Deeds, book 335, page 550.

BERNARD F. GATELY, Deputy Sheriff.

J 31 A 7, 14

WANTED

SONG POEMS wanted for publication. Experience unnecessary. Send us your verses or melodies today or write for instructive booklet—it's free. Marks-Goldsmith Co., Dept. 251, Washington, D C.

ROOM AND BOARD wanted in private family, within 5 minutes' walk of Merrimack square. References. Write R. 15 Sun office.

WANTED—To hire a camp for the 4th, 5th and 6th of Sept., within a five cent fare from Lowell. Tel. 1676.

FLAT of 5 or 6 room furnished and kitchen wanted near depot. Address M. 96, Sun Office.

IN BOSTON—The Sun is on sale every day at both news stands of the Union station in Boston. Don't forget this when taking your train for Lowell.

FOR SALE

OUTFIT FOR SALE—Auto repair man's complete outfit. Great chance for an expert or apprentice. Price $15. P. O. box 452, Haverhill, Mass.

IRISH TERRIER PUPS for sale, bred from "Brownie Boy," male or female. Apply John J. Leary, 19 8th st.

BARBER SHOP for sale cheap, doing good business. Owner leaving city. Inquire 41 Fletcher st.

$450—Will buy a 21-room boarding house, plenty of boarders, fine location, write M 71, Sun office.

30-ROOM—Lodging house and boarding house for sale, 19-21 Hurd st; well furnished and steam heated; rent reasonable for number of rooms and location. Apply at A. E. O'Heir's, 15 Hurd st.

REAL ESTATE FOR SALE

CHELMSFORD FARM—5 acres level land, 7 room house, slate roof, bath, steam heat, 10 minutes walk to car line. Easy terms. Big bargain, $2500. D. F. Leary, over Owl Theatre, Central st.

SEVEN ROOM COTTAGE for sale, near Merrimack st. Excellent repair, large yard. $1200. D. F. Leary, over Owl Theatre, Central st.

FOR SALE

Bungalow: Plastered furnished and finished in Mission, Rough Stone fireplace, on hill top, West Newbury, with about 15 acres of rich land, mostly tilled with crops and about 1200 five-year fruit trees. Easy terms. W. H. Southwick, 319 Union street, Lynn.

If you want help at home or in your business, try The Sun "Want" column.

TO LET

COTTAGE at 91 Beech st., to let; hot water and bath. Apply 186 Stackpole st.

7-ROOM TENEMENT to let; hot and cold water; all conveniences. Apply 771 Broadway.

IN HIGHLANDS, flat of seven rooms to let, modern improvements, on car line. Call at 365 Fairmount st. or tel. 916-W.

NEAT ROOMS to let, refined neighborhood, homelike, reasonable, hot water, steam heat. Tel. Mrs. Blanchard, 7 Favor st., near Summer. Tel. 1549-J.

COTTAGE in No. Chelmsford to let on car line, yard and piazza. G. W. Bacon. Tel. 4716-J.

TO LET—5-room tenements for $9 and $12 per month. Apply the Schutz Furniture Co., Middlesex st.

TO RENT—On Moore st, three modern tenements, one has 5 rooms, two have 6 rooms each. Reliable references required. Inquire at coal office, opposite Moore st.

TO LET—5-room flat; bath, pantry and steam heat, 18 Willow st. Tel. 3713-M.

FLATS—Five or 6-rooms to let; bath, set tubs, etc.; key 469 School st; only $2.50 week. Tel. 2271-R.

TO RENT—To adults, on Westford st, an upstairs 7-room apartment with bath, newly finished throughout. 353 Westford st.

ROOMS—Two steam heated rooms to let, also four small steam heated furnished rooms at $1.50 per week, 19 Hurd st. Apply to matron.

OFFICE—Large office, 34 by 14 feet on the second floor of the Harrington building, 52 Central st, good light and ventilation, for rent. Will be partitioned off to suit a desirable tenant and will be rented or leased at a very reasonable rent. Apply to D. J. Harrington, Building Manager, 931 Sun Bldg.

STORAGE FOR FURNITURE

Separate room $1 per month for regular $2 two-horse load. Pianos 50c. The dryest and cleanest place for storage in Lowell. Tel. connection. O. F. Prentiss, 356 Bridge st.

Stores To Let

On Moody street, opposite city hall. Apply to Henry Tousignant, agent on the premises.

HELP WANTED

HOUSEKEEPER, neat and competent, wanted. Must be a good cook. Woman between 40 and 50 years of age preferred. References required. Apply 5 Brown's block, Marshall st.

VAMPERS on button and blucher shoes wanted at once. W. J. Barry Shoe Co.

STITCHER (male), rapid Goodyear stitcher wanted on boys' shoes. Apply Federal Shoe Co., Dix st.

AGENTS—Women wanted by large manufacturer to sell their silk waists direct to consumers. Liberal commission, no investment. Wonderful opportunity. Write today. People's Garment Mfg. Co., 718 Arch st., Philadelphia.

MEN AND WOMEN wanted in each county to get names and addresses; pleasant work; big profits; particulars for stamp. Address Direct Appeal Company, Plymouth, Ind.

PERSONS wanted to color art pictures at home; easy work; no experience; good pay; sample free. Gleason Wheeler, 337 Madison, Chicago.

I WILL PAY any honst man up to $60 monthly for part of spare time. No canvassing. No capital. Write today. Voorhies, Desk 73, Omaha, Neb.

LARGE KNITTING MILL invites correspondence with women desirous of earning money, full time or spare hours. Experience unnecessary. Good pay. Address International Mills, Inc., Dept. 20, Norristown, Pa.

SALESMAN—Capable specialty man for Mass. Staple line on new and exceptional terms. Vacancy now. Attractive commission contract. $35 weekly for expenses. Miles F. Bixler Co., 128-33 Carlin Bldg., Cleveland, O.

MANAGER in every city to supply automobile owners and trade with "Kor-Ker" Puncture Cure. Large profits. Must finance orders. Unusual proposition. Alcemo Mfg. Co., 9 Bridge st., Newark, N. J.

HIGH CLASS MEN wanted throughout New England to sell trees, shrubs, roses, bulbs, etc. Good wages, permanent, exclusive territory. Brown Brothers Company, Rochester, N. Y.

MANUFACTURERS want canvassers for fast selling household device. Big money. Every home uses one to four. Write quick for particulars. The Contas Co., Syracuse, N. Y.

SALESLADIES wanted for Saturday afternoons and evenings. Apply F. W. Woolworth's 5c and 10c store.

EXPERIENCED GIRL for general housework. Apply 155 Chelmsford st.

LAUNDRESS—Wanted for washing and ironing in family of two. Address M 24, Sun office.

EXPERIENCED kitchen girl wanted at once. Apply 252 Appleton st.

COTTON MILL HELP wanted: Card room, weavers, drawing-in hands, spinners; also shoe shop help. Apply A. Martel, 1641 Middlesex st. Call or write.

EXPERIENCED BEADERS wanted at once on slippers. None but experienced need apply. Mrs. Green, 16 Fifth st.

MILL HELP WANTED—Drawing-in girls on all cotton goods; good price list and steady work; starting up more looms. Danielson Cotton Co., Danielson, Conn.

POSTOFFICE CLERK-CARRIER—"Exam" at Lowell, Oct. 2. Prepare under former government examiner. Booklet S-23 free. Patterson Civil Service school, Rochester, N. Y.

BEADERS

Experienced, wanted. Apply Charles D. Rodger, 287 Thorndike st.

WANTED

400 GOOD, EXPERIENCED LADY BEADERS

On fancy slippers. Good prices. Address American Beading Co., P. O. Box 72, Haverhill, Mass.

WANTED

Machinists, Scraper Hands, Assemblers, Turret Machine Opertaors for Canck Work, also Moulders. Apply P. O. Box 453, Fitchburg, Mass.

SPECIAL NOTICES

ROOMS PAPERED $1.75—We will paper your room for $1.75 and furnish everything. H. J. McCarthy, 641 Broadway.

CHIMNEY EXPERTS—Limburg Co. Chimneys swept and repaired. Residence 1125 Bridge st. Tel. 945-W.

OLD MIRRORS—Re-silvered to look like new. We make new ones to order. Lowell Mirror Shop, 473 Merrimack street. Drop postal.

ROOFERS—J. Burns & Son, slate roofers. Roofs repaired. Tel. 3252-W. 155 Concord st. Tel. 1459-J. 200 Pleasant st.

SUMMER RESORTS

WEEK OR WEEK-END parties of 2 to 6 persons, girls preferred at old-fashioned house in country. Mrs. Edward Hyde, Pelham, N. H. Tel. Pelham Association 2-4.

AUTOMOBILE LIVERY—To let new comfortable, 7-passenger Studebaker cars; prices reasonable, for beach and picnic parties; and by hour for all occasions. Receptions, christenings, city work; regular cab rates; day or night; careful driver, J. F. Forgays, 26 Corbett st. Tel. 197-J.

J. D. Gordon, Prop. Telephone 139

You are Always Sure of a Good Dinner

AT

GORDON'S CAFE

MIDWAY, BASS POINT, NAHANT

Try Our Dinners—Fish Dinners, 50c, 75c and $1. Chicken Dinners, $1.25. Steak Dinners, $1. Special Attention Given to Parties.

For Sale or Lease

Summer cottage on shore of Long Pond, three large rooms on first floor, terms reasonable. Beautiful lots on easy payments, that make a good investment.

W. E. DODGE, 9 Central St.

Special Low Rates

PELHAM HOTEL	HAMPTON BEACH, N. H.
Henry W. Ford, Proprietor	On the Ocean Front

SIX COURSE DINNER, 50 CENTS

American Plan. Day Rates, $2 to $3; Week Rates, 1 person, $12 to $18; 2 persons, $9 to $15 each.

House Modern, Pleasant and Homelike. Table excellent. Spring water. 2 and 3 window rooms well furnished. Boston to Hampton Fare $1.13, by electrics 75c. Particulars and leaflets sent.

LOST AND FOUND

POCKETBOOK found on Gorham st. Owner may have same by proving property. Call Bay State St. Ry. office.

DOG LOST—Fox terrier with collar unmarked. Tel. 72-W.

GOLD BROOCH PIN—Small and round, lost on Highland car, Merrimack st., or Pollard's store, Wednesday afternoon. Set with 4 pearls. Reward at office, 455 Wortben st.

$15 IN BILLS lost Thursday afternoon at ball game, Spalding park. Reward at 133 Church st.

HOMER PIGEON, registered, found. Owner can have same by proving property and paying for this advertisement at 19 McFarlin avenue.

LOST—A pendant and chain, in or around the U. S. Cartridge Co. Reward for return to 12 Linden st.

GOLD WATCH—Lady's, lost Wednesday afternoon between Grand and Hastings sts. Reward at 146 Chelmsford st.

MONEY TO LOAN

MONEY

SALARY LOANS AT LEGAL RATES

Money for everyone employed. No security required.

$5.00 Cost 75c

$10.00 Cost $1.50

Easy Payments Lic. 144

Equitable Loan Co.

Offices 202 Hildreth Bldg., 45 Merrimack st. Up one flight at head of stairs. Closed Thursdays at one o'clock.

National Loan Co.

Will Advance You Money

$5 to $100

AT LEGAL RATES AND EASIEST TERMS

Remember the Place,

21 and 22 HOWE BLDG.

MERRIMACK SQUARE

Look for "Blue and White Signs." License No. 91.

MONEY

EASY TO GET. NOT HARD TO PAY.

Ask Us About It

AMERICAN LOAN CO.

319 HILDRETH BUILDING

Mass. License No. 103

SITUATIONS WANTED

EXPERIENCED DENTIST wishes position; can speak Greek; will go anywhere; best of references. Address 262 P. O. Box Manchester, N. H.

WIDOW with little girl would like housekeeping for elderly couple or widower's family; respectable people only. Write E 33, Sun Office.

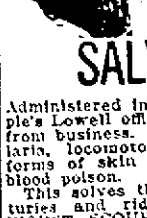

PROF. EHRLICH'S

"606" SALVARSAN

Administered in the veins at Dr. Temple's Lowell office. NO LOSS OF TIME from business. NO PAIN. Lues, malaria, locomotor ataxia, and various forms of skin disease arising from blood poison.

This solves the problem of the centuries and rids the world of the WORST SCOURGE that the human race has known. RESULTS IMMEDIATE. Wasserman blood tests made. Also treats cancers, tumors, all acute and chronic blood and nervous diseases of men and women, hydrocele, varicocele, stricture, prostatic diseases, piles, fistula, fissures, ulcers and rectal diseases, WITHOUT THE USE OF THE KNIFE. Diseases of the eye, ear, nose, throat, skin, stomach, liver, kidneys, bladder, bowels and rectum, epilepsy, and all nervous diseases.

Terms always made to suit the convenience of anyone applying for treatment and very reasonable charges. Do not treat elsewhere until you have investigated methods and terms. Lowell office, 97 Central street, Manaur block.

Hours: Wednesdays, 2 to 4, 7 to 8; Sundays, 10 to 12.

Consultation, Examination, Advice FREE

The Sun goes into nearly every home in Lowell and vicinity. Merchants know that Sun readers respond to their advertisements.

THE LOWELL SUN

The Sun prints the news of the world when it is news and only such news as is fit to print. It is a clean family newspaper.

ESTABLISHED 1878 LOWELL MASS. SATURDAY AUGUST 14 1915 PRICE ONE CENT

THEY DO SAY

That a pretty woman is a leader of men.

That when bridge experts disagree, who shall decide?

That the Sixth regiment must have a pull with the weather man.

That when a man loses his temper someone is always sure to catch it.

That a man with a lot of money is always a great help to himself.

That indigestion never plays fair; it always hits below the belt.

That Billy Higgins reports great fishing at Fairlee, Vt.

That but for the breath of suspicion gossip would die a natural death.

That Willow Dale campers are disgusted with the weather.

That in a little over a month the little ones will be tripping back to school.

That automobile thieves are cleaning up in fine style.

That Mr. Denman wants pay for his services anyway.

That Otto Graf is candidate for mayor in Onionville, Ky.

That the Abyssinian tzoo-tzoo is very fond of red ants.

That Elias' brother says the Palm beach suits make th' whole world kin.

That it's a pity to be wasting city water on the streets these days.

That rowdy rooting at Spalding park is killing the game in Lowell.

That ex-Gov. Foss like Bryan is still running.

That the definition of "opositition" has been amended.

That Helena does not like to be called Helen.

That Friday was the 13th and we are still living.

That the water in the Panama canal is getting salty.

That we never blame our bad luck on our bad judgment.

That things went along swimmingly on the river this afternoon.

That Harry Walker is lonesome since Barnum joined the British army.

That Arthur Lambert in in line for a Carnegie medal.

That the store clerks enjoyed another clear Thursday afternoon off.

That it's strange why so many good batters let the first ball go by, without taking a crack at it.

That Cuke Barrows is playing big league ball, since being relieved of the management of the Lowell club.

That Pitcher Tim Maloney, of the police team, is setting up a fine record this season.

That July was a great month for the "wets," but the prohibitionists aver that November will be a big "Dry" month.

That some of the starters made very poor "starts" in the races at their outing the other day.

That Frank Malorey is going to straighten out the granite block paving tangle or know the reason why.

That Commissioner Carmichael is planning a grand opening of the boulevard filtration plant.

That Jim Gookin of Somerville, Boston, Lowell and elsewhere says the Elks' outing was the best ever.

That even the man who regards gambling as a sin will go ahead and get married

That the police patrol is one of the few city machines never used for joy riding.

That the coming ladies' day to be conducted by the Four of Clubs will be an unprecedented success.

That the Bachelor Girls will have the time of their lives at Salisbury beach next week.

That Jimmy Boland is as clever in managing swimming contests as he is in the auto supply business.

That the Lawrence base ball team is copying after Lowell department stores in holding a Pennant day.

That Gottlieb Thumin believes that half a picture is better than none at all.

That Mayor Murphy will let The Sun know pretty soon whether or not he will be a candidate for reelection.

That the annual reunion of St. Joseph's college alumni on Thursday proved a most delightful event.

That there were enough Lowell lawyers at Old Orchard this week to form a bar association.

That the residents of Pawtucketville want a new bridge before a contagious hospital.

That anybody can understand why Charlie Chaplin is so funny after seeing some of his imitators.

That there is a lesson for all of us in the little Ford—every knock is a boost.

That few men suffer in their own minds in comparison with their acquaintances.

That the man fond of exercise is never able to believe that beating the rugs is exercise.

That "the way of the transgressor is hard," but it seems to be mostly down hill.

That the motormen were obliged to shovel sand off the tracks on many lines after recent storms.

That every Monday brings its sadness and sorrows with fatal automobile and drowning accidents.

That the complete stock quotations are published each day in the late edition of The Sun.

That the residents of South Lowell will gladly swap that Riverside park for a wagonload of good loam.

That the man who hesitates about filing his nomination papers today will be lost, for this is the last day.

That Commissioner Carmichael must think the residents of the Highlands live in fireproof houses.

That it will take a couple of months to determine how good a prophet John S. Stratton happens to be.

That a slick guy put a "free shave" trick over on one of Charlie Burns' barbers.

That Lawyer McIntyre, the progressive candidate for state auditor, will receive many complimentary votes in Lowell from men outside of his party.

That Arthur Cull of The Sun composing room is not only the youngest Elk in Lowell but the youngest in New England.

That the recent rain storms did not have any effect on White street for that thoroughfare could not be in any worse condition.

That two years ago the girls looked like clothes pins but now they look like an advertisement for the upholstery department.

That Lowell is not very far from North Andover—when there are some girls in North Andover that a Lowell fellow likes to see.

That the average fellow may not know a whole lot, but he knows that minding your own business will never become the great American pastime.

That the man who has spent the past two weeks at the beach and returning says he had a good time while away is a—liable to be "kidding."

That somebody should whisper to the city fathers that an inch of performance is worth a hundred yards of promise.

That you can always tell a has-been by the way he keeps on talking when nobody pays attention to him any more.

That the only time that property brings its assessed value in Lowell is when the city of Lowell purchases it, which fortunately isn't often.

That this "see the head of the department" and then "see the commissioner" business is being overdone at city hall.

That legitimate rooting for a ball team is one thing and hurling vulgar taunts and vile epithets at the visiting players is another thing.

That in some ways it is more decent to use paris green on an enemy than to send malicious personals to the papers.

That there will be much tall batting done by the people of Pawtucketville ere the batters are up for that new hospital.

That Thomas Varnum knows where there is an ideal location for a contagious disease hospital which the city can buy cheap if it will apply to him.

That we can never understand how it is other things never taste half as good as the things that don't agree with us.

That the police department automobile drivers have no respect for the traffic signs, warning them to keep to the right.

That Superintendant Welsh was given a real automobile ride one afternoon this week with Cornetist Jones of Broderick's orchestra.

That President Frank Warnock of the Trades & Labor council is giving all his time and attention to the Labor day celebration.

That all of Henry Sullivan's friends in this city are confident of his winning against Richards in the big race next Saturday.

That "Spike" McNally, the Merrimack square newsboy has all others stopped at impersonating Chartie Chaplin.

That a certain department head at city hall would have greater peace of mind if he would take less stock in what one subordinate tells him.

That a college education is a great thing. But this country is filled with fathers who have to support sons who know ten times as much as their fathers know.

That Congressman Rogers in his recent tour of his district "discovered" Nashobam, which is in one place on the geographical map, and in another on the post office map.

That it is pretty tough when you put your bathing suit in the bag, and a lunch, and a camera and some other things to find that the car for Canobie lake is not running.

That a woman has a perfect right to take her child out, but that does not give her the privilege of jamming the baby carriage into every innocent guy she meets.

That while there are no big factories or mills in the Highlands, there are expensive dwellings, schools, churches and a large orphanage that demand adequate fire protection.

That the management of the Lowell baseball team must stop rowdyism and vulgar assaults on visiting players from the grand stand or the police will be called to do it.

That there's nothing smart about saying nasty things under the guise of rooting for the home team. It's becoming disgusting at Spalding park and should be stopped.

That the old saying about how rapidly the good things of life fly away was exemplified by the speed with which the train containing $50,000,000 flew through Lowell Tuesday afternoon.

That while the colonel and the mayor delivered the municipal council and the city to the firemen for their one day off in five, no one delivered the firemen to the colonel and the mayor.

That the mayor and Commissioner Carmichael have turned tail on the one-day-in-five proposition. Let's see. The election is only a few months away.

That while everybody was "delivering" someone or something at the firemen's banquet Tuesday evening, none had the grace to murmur, "Sed libera nos a malo."

That if ladies and gentlemen cannot attend a ball game in Lowell without being offended by vulgar language between bumptious rooters and visiting players they will stay at home.

That Pres. Gilmore of the Feds showed good judgment when he announced that his league would not invade Boston. Where would the Outlaws fit with the Braves and Red Sox playing pennant ball?

That the managers of our ball team probably do not know that they can exclude disorderly people from the grand stand or eject them from the grounds for language and actions offensive to patrons of the game.

That while the tax rate is less the people are paying more taxes on account of the increase valuation, and there has been nothing to show for what they have been paying in the past two years.

That the approach of a campaign certainly does change the views of some public officials, as was noted at the firemen's banquet when the powers at city hall boomed the one-day-off-in-five bill which they had previously opposed.

That a bat flew into the Walk-Over shoe store a few days ago and drove the charming lady clerk down cellar. By being absent, Mr. Clarkson, the proprietor, who is an old-time ball player, missed a time at bat, and also a chance to make a hit and a putout.

That great care should be exercised by the voters in selecting their municipal ticket this fall, and next year's government in all probability will be called upon to construct the long-deferred Pawtucket bridge, contagious disease hospital and high school, judging from present indications.

That between the protests from the Highlands over the removal of the fire wagons and those of the residents of Pawtucketville relative to the contagious disease hospital, the municipal council will have a good proportion of the voting public signed up to petitions of protest, and they come at a delicate time, when three of the council are looking for renomination.

PAN-AMERICAN ENVOYS CALL ON WARRING MEXICAN CHIEFS TO END INTERNAL STRIFE

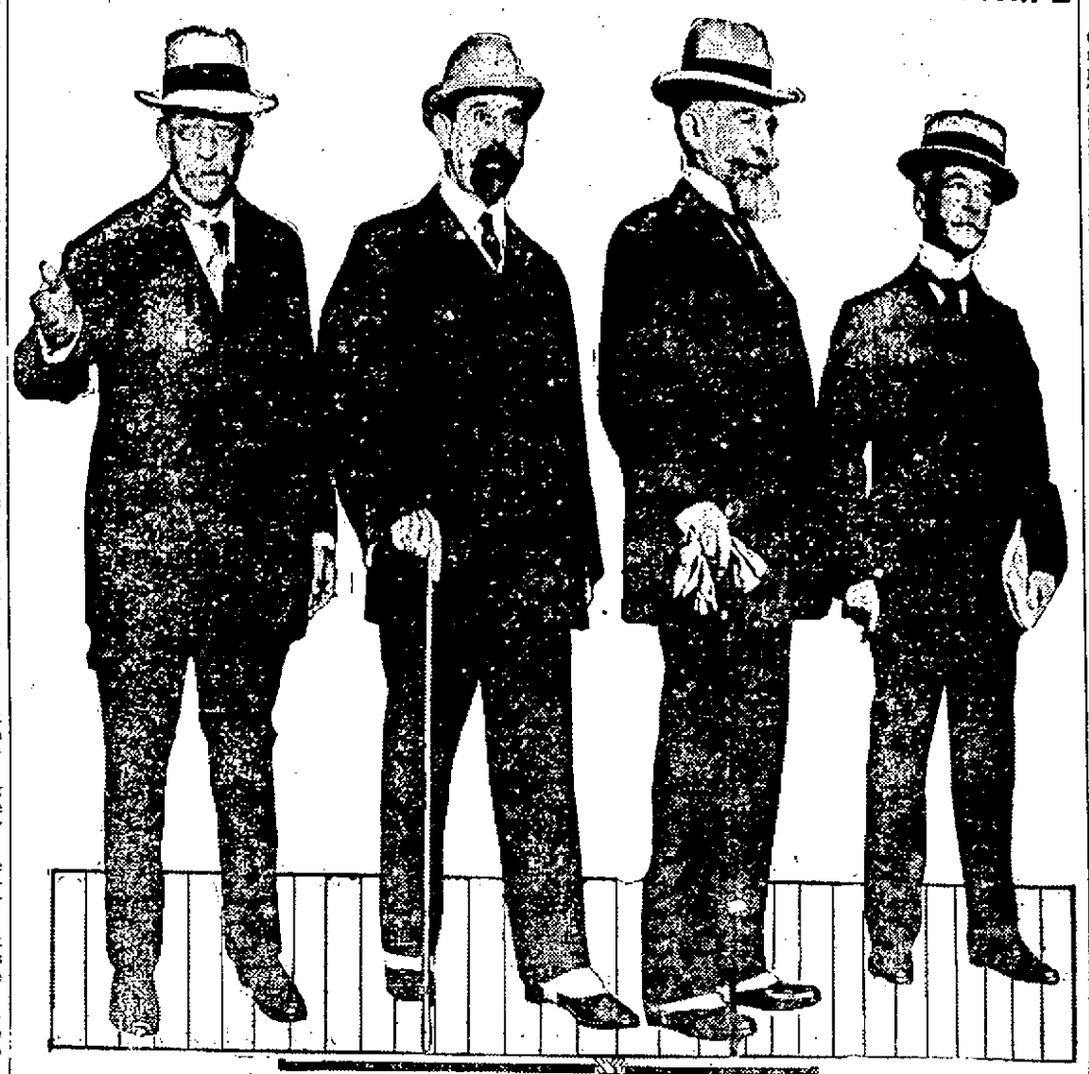

PAN-AMERICANS SEEKING PEACE IN MEXICO

Secretary of State John Lansing and representatives of six South and Central American republics signed an appeal addressed to the leaders of all factions in Mexico. It calls upon them in the name of humanity and national patriotism to end civil strife and meet in a peace conference. Armed intervention in Mexico was not considered at the conference, which was held in the Biltmore hotel, New York. The Latin American countries represented were Argentina, Brazil, Chile, Bolivia, Uruguay and Guatemala. Only the first steps toward bring about peace in war ridden Mexico were taken by the conferees. The session lasted for two hours, and at its close Secretary Lansing told briefly what had been accomplished: "We have assented or agreed," he said, "to a proposition that a communication should be addressed to the different factions in Mexico appealing to them to compose their differences. We also have agreed upon the form we will recommend to our respective governments with reference to the recognition of a government in Mexico." The appeal, which is brief and courteously phrased, calls upon the Mexicans to consider the injurious effect throughout the world which the constant turbulence in Mexico has caused. The petition suggests that a peace conference be held on neutral territory in Mexico far from the roar of cannon. The governments signing it express their willingness to act, if invited, in any practicable way to assist in bringing the various factions together for the conference. The communication will be given the widest publicity throughout Mexico and will be delivered by the diplomatic and consular agents of the various governments signatory to it. Replies are definitely asked for, the hope being expressed that these will be received within ten days after the communication reaches the leaders, unless some just cause for delay presents itself. The accompanying photographs were taken on the day of the conference at the Biltmore hotel. They are, left to right, Ignacion Calderon of Bolivia, Federicke Alfonso Pezet, Peru; Eduardo Suarez Mujica, Chile, and Domicio da Gama, Brazil.

LEE WAS DOPEY

Man Claiming Lowell as His Home Under Arrest in Portland

A young man claiming to be Miles J. Lee, 20, of this city, was arrested yesterday morning at Portland, Me., and held on a charge of breaking and entering the office of Dr. Franz Leyonberg, 359 Congress street, that city, last Tuesday night and the larceny of about 300 morphine tablets and considerable paraphernalia. Lee said he is a cook by trade and formerly worked in local restaurants. The city directory does not contain any such name.

Lee was arrested in the lower corridor in city hall by Police Officer Strout, and it is alleged that the man was partly under the influence of some drug when the arrest was made. A bottle containing a small amount of morphine, which is identified by Dr. Leyonberg as his property together with a full set of hypodermic needles and other "dope" paraphernalia was found in Lee's possession, and he was later identified by Dr. Leyonberg as the man who twice called at his office under different names for the purpose of securing morphine prescriptions. Two keys, one of which fitted the door of Dr. Leyonberg's office and the other one of the chambers in the house were also found on Lee.

Denied the Robbery

Lee denied the robbery, but was held for the municipal court on the charge of breaking and entering in the night time and larceny.

The Leyonberg case was reported to the police last Tuesday night shortly after 11 o'clock. In the absence of the physician some one forced a window leading into his office, unlocked a medicine cabinet with a bunch of keys found in the room and got away with 300 morphine tablets. No clue of any consequence was left except the description given by Dr. Leyonberg of a man describing himself upon one occasion as F. W. Schofield and at another time as Thomas Hanrahan, who applied for a morphine prescription at the doctor's office.

Yesterday morning about 9.30, as Officer Strout was passing through the lower corridor of the Portland city hall, he noticed Lee sitting in a semi-conscious condition, and sent him to the station.

According to the story told by Lee to the police, the Lowell man has been in Portland since May, and during that time has worked as cook in several restaurants.

SIXTH REGIMENT

Lowell Boys Are Coming Home Tomorrow—6th Regiment Band Back

SANDWICH, Aug. 14.—The camp at Peter's pond was drenched by a heavy shower early yesterday forenoon, but, the weather clearing, there was an inspection of quarters and arms, followed by the instruction of the entire regiment by Capt. McCoy, U. S. A., in cooking and outpost work.

Following dinner, the canvas having dried out, the big pyramidal tents were struck, rolled and transported to Sandwich station in readiness for the homeward movement on Sunday. All the heavy baggage will be hauled to the station tomorrow, so that the final breaking of camp can be done expeditiously and smoothly. The Sixth regment band came back to Lowell last night.

Immediately following dinner preparations were begun for the manoeuvres. The men rolled their belongings in their shelter tent halves and, slinging their rolls across their shoulders, were ready for the order to march. Maj. Kittredge's battalion was the first away, passing out of the camp at 2.30, followed by the battalion of Capt. Stewart at 2.45, Maj. Dolan's at 3 and the machine gun company at 3.15. Each battalion commander was supposed to take a different route, but Maj. Dolan in marching over the West Barnstable road nearly ran into Maj. Kittredge and was obliged to halt until the road ahead was clear.

Last night scouts from all the battalions were combing the woods and fields endeavoring to locate their enemy, while outposts and pickets were posted on all the roads in the vicinity of South Sandwich and along the Barnstable pike.

The strength of the regiment during this encampment has been the largest in its history, but 10 men out its entire enlistment having been reported absent. The discipline of the command has also attracted favorable notice from military visitors and, taken all in all, Col. Sweetser has good reason to be pleased.

CAMP NOTES

The members of the Sixth Regiment band arrived home last evening in high spirits over their big success for they were complimented on all sides, and so well did Col. Sweetser like their work that he added a dollar to each man's pay out of his own pocket.

The band gave a concert Thursday evening with Captain Jeyes as master of ceremonies.

Company G won the tug-of-war contest.

Sergt. Sturgis of the Machine Gun Co. introduced a novelty called "Are you there?" The contestants are blindfolded and lie down, each holding the other by one hand, while in the other hand each carries a big wad of paper. At the question, "Are you there?" each tries to hit the other on the head with the paper, and he who nails his opponent three times, wins. Some fun.

Drum Major Miner, who has made a big hit with the band, nearly broke his ankle Thursday morning. He stumbled over a mosquito that was slumbering in the road.

The regular army officers present complimented the band upon its general good work. The band had a marching drill conducted by Lieut. Canty of the Ninth.

Company B of Fitchburg had two Swede cooks, O'Connell and Murphy, and they were some cooks.

Company G entertained the band by initiating the rookies among the band men in the company street.

"Quill" Sturtevant had a fine time Thursday when he renewed old acquaintance with a friend of the old Salem Cadet band with which Mr. Sturtevant played long ago. His friend likes music, but doesn't play much.

Harry McKinley made a big hit with the officers.

Billy Griffiths had an important engagement and had to flag the concert Thursday.

The members of the band all put on weight, due in a large measure to the efficiency of their cooks, Bill Parks and Bill Benoit.

Ed. Atwood's horse found it hard to become acclimated and had a case of colic just when Ed. was busiest.

Bill Looney gained eight pounds but he expects to work it off in a few fat men's races.

EMISSARY FROM MEXICO

PUEBLO, Colo., Aug. 14.—Rudolph Herler, an emissary from old Mexico, is under arrest here today on a charge of inciting Pueblo county Mexicans to prepare to join in an insurrection of Mexicans in southern Texas.

Papers in his possession, the police say, prove that he came here for the purpose of enlisting local Mexicans in the ranks of the revolutionists. Herler is credited with being supplied with adequate funds to carry out the plan. Mexican laborers in the smelters and at the steel works already had enlisted in large numbers since last Monday, the day Herler arrived in this city.

Herler is credited with being one of the fathers of the "San Diego plan." By this scheme Mexicans are said to have contemplated the death of all American males over 16 years old along the Mexican border.

THE SPELLBINDER

We'll know Monday morning who's to be who on the state ticket this year, for the time for filing nomination papers closes this afternoon at 5 o'clock. Then the state campaign will begin and locally the contests to be fought hardest will be for sheriff and for representative, while, of course, there will be considerable quiet work done among the republicans by the friends of Messrs. McCall and Cushing. Prominent republicans are beginning to show concern over the repeated talk of the democrats taking part in the republican contests, for while at first they were inclined to believe that such action would be confined to scattered individuals they now believe that in some quarters concerted effort is to be made by the democrats in behalf of and against certain republican candidates. The new form of balloting was experimented with recently in another city, and the result showed 25 per cent blanks, which indicated that 25 per cent of those upon whom the experiment was tried failed to observe the condition imposed that while a voter has the privilege of voting for the candidates of any one of the parties he cannot vote for a single candidate of another party without invalidating his entire ballot. If a voter, for instance, starts his ballot by crossing the name of Hon. David I. Walsh, for governor, he cannot vote for any republican candidate; he must vote for democrats throughout if he votes at all, or else even his vote for Governor Walsh will be lost.

Inadequate Fire Protection

No section of Lowell has grown so rapidly and gives such promise of future growth as the upper Highlands district, and the latest protest to the municipal council comes from the Highlands, or, at least, is on its way, for a petition is in circulation protesting against the removal of the two horses from the chemical engine stationed at the corner of Westford and Lane streets. At the present time the horses have gone somewhere and the men at the house have been reduced in number, it is said, to four, so that in the event of an alarm ringing during meal hours there are but two men at the house to respond with the apparatus. It is understood that these horses with four others are at pasture unfit for work, and hence it would seem that substitutes should be employed or else motor apparatus purchased. Way back in 1888, Mayor Palmer saw the need of a firehouse in the Highlands district which was then just beginning to open up. In that year the city council built three firehouses and three schoolhouses. There were three firms of architects in Lowell at that time and each got two buildings. The city council purchased the corner lot at Westford and Lane streets and paid only $4000 for it, although there was a two-story house on it. The house was purchased from the city by the late John Lennon and was moved to Horne street where it stands today. A substantial building was then erected and it has done service ever since. Since the district began to grow the chemical engine there has proved its worth in many ways. It is a district where in the dry season many incipient fires start which if not promptly extinguished might easily cause great damage to property. One day last spring the Westford street chemical was called out seven times to attend to just such fires. A chemical engine is of particular value in that part of the Highlands in the vicinity of St. Margaret's church, for the land is so high at this point that the pressure in the hydrants is very low and without the chemical a fire might get a big start while the engines were attempting to get water from the hydrants. The residents of that district are mostly men of business, who leave their homes in the morning and in many cases do not return until evening. While they know that the district is protected by a chemical engine they go to their business without any undue worriment for the folks and property at home, but upon learning that the service of that chemical has been crippled and may be denied them altogether, they arise to protest and to protest vigorously. It has been argued that the Branch street apparatus can look after the needs of the district, even in the event of the removal of the Westford street chemical, but when one considers that the Branch street companies are located almost in the heart of the lumber district and in a section that has furnished most of Lowell's biggest fires, the question arises, What becomes of the Highlands if a fire should break out in the upper district while the Branch street company is engaged elsewhere? In a very short time it will be necessary to locate another company in the upper Highlands as a result of the great and continuous growth of that section, but until that time the residents want the Westford street chemical equipped with horses and men or a motor chemical installed, and on the job all the time.

The fire department, it is said, has six horses unfit for work and a piece of apparatus in Centralville that is likely to fall to pieces at any old time. Yet somewhere in the city treasury $16,000, appropriated last March for the purchase of fire apparatus, is lying idle, and unless the orders for new motor apparatus are put in within a very short time there'll be no new motor apparatus in Lowell this year, for, it is said, they can't be gotten out in the time that remains. Visitors to the auto show in Boston some time ago claim that they saw a motor fire apparatus at the show labelled "Sold to the Lowell Fire Department." As yet the apparatus hasn't made its appearance, and there's a possibility that the visitors to the show made a mistake in reading the sign. But whether the city gets any new apparatus or not the residents of the Highlands demand that the Westford street engine house be retained and kept up until replaced by another company in some other location in that district. Here's hoping that when the city does make up its mind to locate another firehouse in the Highlands it will get out of it as cheaply as did Mayor Palmer's administration of years ago.

Thompson for Mayor

Mr. Perry Thompson, apparently, takes mild exceptions to rumors to the effect that he was afraid of some of the other mayoralty possibilities, and hence was undecided about announcing his own candidacy. Mr. Thompson has informed a reporter of The Sun that he has certain important business matters before him which must be attended to, and if he can attend to them satisfactorily and still take up a political contest he will do so, and further more he states that if he is a candidate he doesn't care who or how many are in the field against him.

Whiteley a Candidate

Joseph F. Whiteley, who has previously made a good run for representative in the 17th district, will be in the field again. He has been compiling the records of the republican members from that district and intends to take the stump in the event of his nomination.

Burke Visited Lowell

Rep. Frederick A. Burke of Lynn who was one of the speakers at the recent banquet of the firemen, is the democratic candidate for senator in the seventh district, which includes wards five and nine.

Steel Encased Bridge

Now that the Locks and Canals company wants a steel bridge and others want a cement bridge why not compromise on a steel bridge encased in cement, such as was recently built in Fitchburg? Steel bridges are costly affairs as regards upkeep, for they go bad if not attended to. But they say that steel bridges encased in cement have no expensive upkeep charges going with them.

Where Mr. Denman Scores

It is believed that whether he gets any more money for his services Engineer Denman will at least get $250 for his plans, for it is said that one of the stipulations in connection with the bridge was that he was to get $250 upon the acceptance of his plans by the municipal council and that upon reading them and explaining them he turned over the plans to the council and by taking them, without protest the members accepted them.

Kick From So. Lowell

The residents of South Lowell do not appreciate in the least the work done by the park department on Riverside park and would rather the department had let alone than to have done what they have on it. A well known resident of that section says: "Instead of making it a park they have made it a mud-hole. The time has come for the park commissioners to come to life. Perhaps they are waiting for the snow to come and hide their work."

About every section in the city has a grievance against the municipal council except Centralville. Wigginville has been crying for two years for needed improvements until about campaign times it gets a few more promises; the people of the Highlands are up in arms over the matter of inadequate fire protection; in Pawtucketville, well everybody knows how they feel out there. In Belvidere they haven't forgotten that they were frozen out of the white way proposition while they deplore the neglect of Shedd park and the way conditions are at present the members of the municipal council who are to seek re-election will have their hands full trying to "square" the people of these different sections.

McIntyre For Auditor

A special committee from the state committee of the progressives came to Lowell recently and induced Charles W. McIntyre to be the party's candidate for state auditor. Mr. McIntyre doesn't expect to win and personally didn't care about being a candidate but "now is the time for all good men etc." and he consented. Sec. A. S. Goldman of the local progressive party has been circulating nomination papers for a state ticket, at the request of the state committee though Mr. Goldman earlier did not believe that the party would present a slate. There is one contest, that for the head of the ticket, the contestants being W. D. Shaw, the prohibitionist and Nelson B. Clark, of Beverly, an "old line" progressive as distinguished from the "prohib-progressive." Mr. Shaw has said that unless the progressives in state convention adopt the prohibition plank he will not run as a progressive candidate and the indications are that the prohibs will see to it that the convention does make such endorsement.

THE SPELLBINDER.

COTTON REPORT

The Census Bureau Announces Consumption in U. S. During 1915

WASHINGTON, Aug. 14.—Cotton consumption in the United States during the cotton year of 1915, which ended July 31, amounted to 5,558,798 running bales of lint and 403,389 bales of linters, the census bureau announced today. In 1914 the consumption was 5,826,078 bales of lint and 305,675 bales of linters.

Cotton consumed during July was 498,476 bales of lint and 48,864 of linters, against 448,333 and 23,486 in July last year.

Cotton on hand July 31 in consuming establishments was 1,401,434 bales of lint and 152,873 of linters, against 966,762 and 54,218 last year and in public storage and at compresses 1,754,612 bales of lint and 89,401 of linters, against 425,103 and 32,366 last year.

Exports during July were 243,522 bales of lint and 14,364 of linters, against 126,211 and 8644 last year and for the twelve months 8,543,575 bales of lint and 219,111 of linters, against 9,150,801 and 259,881 the previous year.

Imports were 35,687 bales, against 23,790 in July last year, and for the twelve months 352,287 bales against 260,983 the previous year. Foreign cotton consumed in July was 21,641 bales, on hand July 31 in consuming establishments 108,872 bales and in public storage 35,987 bales.

Established March 1, 1877
PETER DAVEY
UNDERTAKER AND FUNERAL DIRECTOR
Office 19 East Merrimack St.
Telephone 79-W
Residence 83 Bartlett St.
Telephone 79-R